

MANDATORY DISCLOSURE

Mandatory disclosure by Institutions running AICTE approved Engineering programmes to be included in their respective Information Brochure, displayed on their website and to be submitted to AICTE every year latest by 30th April together with its URL.

The following information is to be given in the Information Brochure besides being hosted on the Institution's official Website.

"The information has been provided by the concerned institutions and the onus of the authenticity lies with the institutions and not on AICTE"

I. NAME OF THE INSTITUTION

"YADAVRAO TASGAONKAR INSTITUTE OF ENGINEERING AND TECHNOLOGY"

Dr. N.Y. Tasgaonkar Educational Complex, Village: Chandhai, Taluka: Karjat, Dist: Raigad, Near Bhivpuri Road Railway Station.

Ph: 02148-320596 / 02148-320781 / 09323476201/09322211261/ 09322162006

Fax No. 022-24318823

E.mail: sesytiet@yahoo.com

nanduyt@hotmail.com

nanduyt@gmail.com

sesytiet@gmail.com

Website: www.tasgaonkartech/ytiet/index.html

II. NAME AND ADDRESS OF THE PRINCIPAL

Name: Dr. S.N.Barai

Address: Village: Chandhai,
Taluka: Karjat, Dist: Raigad,
Near Bhivpuri Road Railway Station

Ph: 09322162006

Fax. No. 022-24318823

III. NAME OF THE AFFILIATING UNIVERSITY

MUMBAI UNIVERSITY, FORT, MUMBAI 400 032

IV. GOVERNANCE

* Members of the-Board and their brief background

Society is formed on the 10th October 2003, to promote the Technical and professional Education in the rural areas specially the areas where tribal are in prominence, keeping in mind to use the excess fund generated through Technical Education can be used for creating a Pre primary and primary Education in Backward and Tribal areas, following are the trustees of the society

Sr.No.	Name of the Trustee	Age	Educational Qualification & Experience
1.	Dr.N.Y.Tasgaonkar	42	M.B: B.S., M.D. (Radiology), D.M.R.D., D.M.R.E., Running a Multi crore diagnostic center at Dadar, Mumbai
2.	Dr.S.R.Gangawane	43	M.B; B.S., Runs a NGO which helps tribble people in their primary Education
3.	Mr.Y.H.Kamble	72	Retired Deputy Secretary, Having good experiance in day to day administration
4	Mr. R.Y.Tasgaonkar	34	B.A., L.Lb. having good exposure in legal system and advices society on all Legal Matters
5	Mrs.Vandana N. Tasgaonkar	38	B.A., M.A.(Hindi)
6	Mrs. S.Y.Kamble	62	Social Worker
7	Mr.S.S.Sulgaonkar	40	B.Sc. (Agri),

Following is the Governing Body

Sr.No.	Name of The Member	Qualification	Responsibility
1.	Dr.N.Y.Tasgaonkar	M.B: B.S., M.D. (Radiology), D.M.R.D., D.M.R.E.,	Chairman and Managing Director, to arrange Finance and Marketing of Institute
2.	Dr.S.R.Gangawane	M.B; B.S	To Give Logistic support to all activities of Dr.N.Y.Tasgaonkar
3.	Mr. Y.H.Kamble	B.A.(Hon.), Retired Deputy Secretary	Day to Day Administration of the Institute
4.	Dr. S.N.Barai	M.Tech, Ph.D.	Academics of the Institute
5.	Mr. Suresh Babu	Industrialist	To provide Information about the Growth of Industry and Demand of Industries and advice the Chairman on Changes and Development of Institute accordingly
6.	Mr Ram Kamalu Kolambe	Local Politician	

*** Members of Academic Advisory Body**

1. Dr. S.N.Barai
2. Dr. Rupali R. Tasgaonkar
3. Mr. Sandeep Sahare
4. Mr. B.K.Lande
5. Eminent Person from IIT Mumbai
6. Eminent Person from IIT Mumbai

* Frequency of the Board Meetings and Academic Advisory Body
Half yearly, and as and when required.

*** Organizational chart and processes**

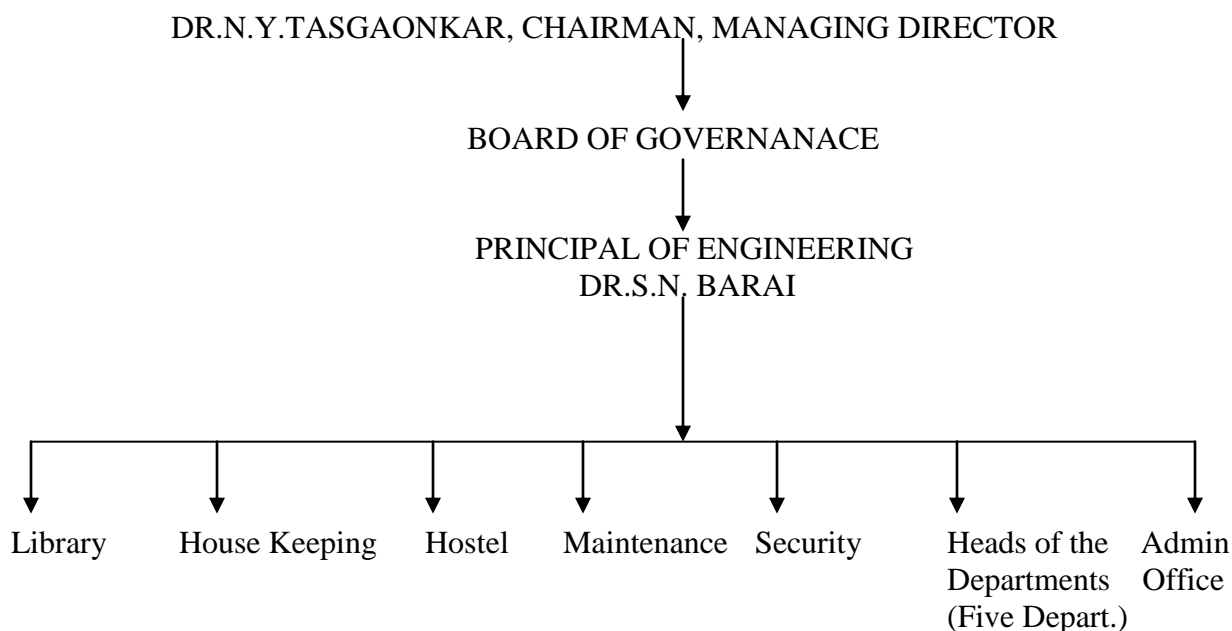

* Nature and Extent of involvement of faculty and students in academic affairs/ Improvements.

Guardian – Teachers – Parents

This provides platform for interaction of Teachers with students as well as parents of the students of whom they are incharge. The main aim of this system is to understand the problems of the students and find remedies and provide information to parents of their wards program as well as areas, which needs to be informed and remedial measures need to be taken.

House system

The introduction of house system helps students from different branches to mingle with each other in the house, which they belong to and creates an atmosphere of competitiveness and excel in the academic, co-curricular and extra curricular activities. Even Teaches are elected to these houses.

* Mechanism/Norms & Procedure for democratic/ good Governance
The Administrative tree and Hierarchy system is followed very strictly and all the decision are taken keeping in mind the view of majority

* Student Feedback on Institutional Governance/faculty performance
The student feedback system has been initiated about the campus, Administration, Staff, etc.

* Grievance redressal mechanism for faculty, staff and students
Many of the things are redressed immediately during the Guardian, Teacher and students interaction and immediate report of anything serious to the Principal and getting corrected.
The Complain Box is invited and are redressed immediately or solutions brought through discussion.

V. PROGRAMMES

*** Name of the Programmes Approved by the AICTE
 (UG Programme)**

Sr.No.	Name of the Programs	Intake
1	B.E. Electrical Engineering	60
2	B.E. Computer Engineering	60
3	B.E. Electronics and Telecommunication	120
4	B.E. Mechanical Engineering	60
5	B.E. Bio-Medical Engineering	60
6	B.E. Electronics Engineering	60
	TOTAL	420

Duration: 4 Year

(PG Programme)

Sr.No.	Name of the Programs	Intake
1	Master in Management Studies	60
2	Master of Computer Applications	60
	TOTAL	120

Duration: 2 Year for MBA and 3 years for MCA.

* Name of the Programmes accredited by AICTE
Not Eligible

* For each programme the following details are to be given:

(UG Programme)

S.No.	Name of the Programme	No. Of Seats	Duration
1	Electrical Engineering	60	4
2	Computer Engineering	60	4
3	Electronics & Telecommunication Engineering	120	4
4	Mechanical Engineering	60	4
5	Bio-Medical Engineering	60	4
6	Electronics Engineering	60	4

(PG Programme)

S.No.	Name of the Programme	No. Of Seats	Duration
1	Master in Management Studies	60	2
2	Master of Computer Applications	60	3

- Cut off mark/rank for admission during the last three years
50 % in PCM, 45 % for backward classes and Non-zero for CET – for Last Academic year 2008-09
- **Fee: Rs. 56,710/- (For current year 2009-10)**
- Placement Facilities
Contact with Industry and probable employers are already on. For this we have appoint one full time Training and Placement officer.

Campus placement in last three years with minimum salary, maximum salary and average salary :

Minimum Salary in the academic year 2008-09 is Rs. 1.5 lacs p.a. and maximum salary Rs. 2.0 lacs p.a.

This the first batch is passed out so there is 1st Campus Placements in this year

* Name and duration of program(s) having affiliation. Collaboration with Foreign University(s)/ Institution(s) and being run in the same Campus along with status of their AICTE approval. If there is foreign collaboration, give the following details:
NO

- Details of the Foreign Institution / University: **NO**
- For each Collaborative / affiliated Programme give the following :
NOT APPLICABLE
- Whether the Collaborative Programme is approved by AICTE? If not whether the Domestic / Foreign Institution has applied to AICTE for approval as required under notification no. 37-3/ Legal/ 2005 dated 16th May 2005:
NOT APPLICABLE

VI. FACULTY

- Branch wise list of faculty members:

PRINCIPAL

S.No.	Name	Subject	Designation	Position
1	Dr.S.N.Barai		PRINCIPAL	Permanent

Department of Applied mathematics, Science and Humanities :

S.No.	Name	Subject	Designation	Position
1	Prof. Dr. M.G. Wankhede	Applied Physics	Professor	Permanent
2	Prof. R.P. Bombatkar	Appl. Physics	Lecturer	Permanent
3	Prof. N.M. Narkhede	Appl. Physics	Lecturer	Permanent
4	Prof. Gopa Pramanik	Appl. Physics	Lecturer	Permanent
5	Prof. Mahendra Rajput	Appl. Chemistry	Sr. Lecturer	Permanent
6	Prof. Ms.Manisha Patil	Appl. Chemistry	Sr. Lecturer	Permanent
7	Prof. S.B. Patil	Appl. Chemistry	Lecturer	Permanent
8	Prof. Ravindra D. Patil	Appl. Chemistry	Lecturer	Permanent
9	Prof.Ms. Sarita Singh	Appl. Mathematics	Lecturer	Permanent
10	Prof.Ms.Anushri Tambe	Appl. Mathematics	Lecturer	Permanent
11	Prof. Kiran More	Appl. Mathematics	Lecturer	Permanent
12	Prof. Mahadev V. Kadge	Appl. Mathematics	Lecturer	Permanent
13	Prof. Prakash. U. Sansare	Appl. Mathematics	Lecturer	Permanent
14	Prof. U.A. Nikam	Communication Skills	Lecturer	Permanent
15	Prof. Naila Shaikh	Communication Skills	Lecturer	Permanent
16	Prof. S.S. Dutte	Communication Skills	Lecturer	Permanent
17	Prof. Dinesh Tharwani	I.T. (F.E. Dept.)	Lecturer	Permanent
18	Prof. Samita A. Patil	I.T. (F.E. Dept.)	Lecturer	Permanent
19	Prof. Vaishali Shinde	Computer (F.E. Dept.)	Lecturer	Permanent
20	Prof. Sarang Saouji	Computer (F.E. Dept.)	Lecturer	Permanent
21	Prof. Praful Janwanjal	Mechanical (F.E. Dept.)	Lecturer	Permanent
22	Prof. Anil M. Rane	Mechanical (F.E. Dept.)	Lecturer	Permanent
23	Prof. M.H. Charlton	Mechanical (F.E. Dept.)	Lecturer	Permanent
24	Prof. Ajay N. Mantri	Mechanical (F.E. Dept.)	Lecturer	Permanent
25	Prof. Karuna Bhosale	EXTC (F.E. Dept.)	Lecturer	Permanent
26	Prof. Shakil A Khatik	Electrical (F.E. Dept.)	Lecturer	Permanent
27	Prof. M.D. Bansode	EXTC (F.E. Dept)	Lecturer	Permanent
28	Prof. Yuvraj J Herole	Electrical (F.E. Dept.)	Lecturer	Permanent

Department of Computer Engineering:

S.No.	Name	Subject	Designation	Position
1	Dr. Jatinbhai Patel	Comp. Engg.	Professor	Permanent
2	Prof. Ankush Pawar	Comp. Engg.	Asst. Prof.	Permanent
3	Prof. Vaishali Londhe	Comp. Engg.	Asst. Prof.	Permanent
4	Prof. Vikas Thombre	Comp. Engg.	Asst. Prof.	Permanent
5	Prof. Bhushan Chaudhari	Comp. Engg.	Lecturer	Permanent
6	Prof. Yatin Bagul	Comp. Engg.	Lecturer	Permanent
7	Prof. (Mrs.) Swati Pandit	Comp. Engg.	Lecturer	Permanent
8	Prof. Rahul Shingare	Comp. Engg.	Lecturer	Permanent
9	Prof. Nilima D. Nikam	Comp. Engg.	Lecturer	Permanent
10	Prof. Harish K Barapatre	Comp. Engg.	Lecturer	Permanent
11	Prof. Kalidas Bhawale	Comp. Engg.	Lecturer	Permanent
12	Prof. Sunil Jadhav	Comp. Engg.	Lecturer	Permanent
13	Abhijeet T. Somnathe	Comp. Engg.	Lecturer	Permanent

Department of Electrical Engineering:

S.No.	Name	Subject	Designation	Position
1	Dr. S.A. Jogalekar	Elect. Engg.	Professor	Permanent
2	Prof. R.H. Madhavi	Elect. Engg.	Asst. Prof.	Permanent
3	Prof. Appaji M. Bongale	Elect. Engg.	Asst. Prof.	Permanent
4	Prof. Pranita R. Chavan	Elect. Engg.	Lecturer	Permanent
5	Prof. Sachin Datey	Elect. Engg.	Lecturer	Permanent
6	Prof. Ganesh Mhatre	Elect. Engg.	Lecturer	Permanent
7	Prof. Samadhan A. Patil	Elect. Engg.	Lecturer	Permanent
8	Prof. Avinash Takalkar	Elect. Engg.	Lecturer	Permanent
9	Prof. Jayprakash Garmode	Elect. Engg.	Lecturer	Permanent
10	Prof. Dinesh Korde	Elect. Engg.	Lecturer	Permanent
11	Prof. Prasad Dalvi	Elect. Engg.	Lecturer	Permanent
12	Prof. Ajit More	Elect. Engg.	Lecturer	Permanent

Department of Electronics and Telecommunication:

S.No.	Name	Subject	Designation	Position
1	Dr. M.V. Gore	Elect. & Telecom.	Professor	Permanent
2	Prof. Ravindra Duche	Elect. & Telecom.	Asst. Prof.	Permanent
3	Prof. Kiran P. Patil	Elect. & Telecom.	Asst. Prof.	Permanent
4	Prof. Virendra B. Nikam	Elect. & Telecom.	Asst. Prof.	Permanent
5	Prof. P.A. Salunkhe	Elect. & Telecom.	Asst. Prof.	Permanent
6	Prof. Supriya Sonsurkar	Elect. & Telecom.	Asst. Prof.	Permanent
7	Prof. Dimple J.Chaudhary	Elect. & Telecom.	Lecturer	Permanent
8	Prof. S.S. Sawardekar	Elect. & Telecom.	Lecturer	Permanent
9	Prof. A.S. Thube	Elect. & Telecom.	Lecturer	Permanent
10	Prof. Mahesh Sutar	Elect. & Telecom.	Lecturer	Permanent
11	Prof. Ashish Zanjade	Elect. & Telecom.	Lecturer	Permanent
12	Prof. Raju M Sairise	Elect. & Telecom.	Lecturer	Permanent
13	Prof. Varsha R. Adhangle	Elect. & Telecom.	Lecturer	Permanent
14	Prof. Arvind R. Sangale	Elect. & Telecom.	Lecturer	Permanent
15	Prof. Aniket B. Gangurde	Elect. & Telecom.	Lecturer	Permanent
16	Prof. Amol S. Sankpal	Elect. & Telecom.	Lecturer	Permanent

Department of Mechanical Engineering

S.No.	Name	Subject	Designation	Position
1	Prof. Dr. Iyer S. Gopalakrishna	Mechanical	Professor	Permanent
2	Prof. S.R.Wankhede	Mechanical	Asst. Prof.	Permanent
3	Prof. N. K. Durge	Mechanical	Asst. Prof.	Permanent
4	Prof. R.K. Khanphate	Mechanical	Asst. Prof.	Permanent
5	Prof. (Ms.) Smitapal B.R.	Mechanical	Lecturer	Permanent
6	Prof. U.D. Bhatkar	Mechanical	Lecturer	Permanent
7	Prof. Ganesh Kharote	Mechanical	Lecturer	Permanent
8	Prof. Rajput N.R.	Mechanical	Lecturer	Permanent
9	Prof. V.R. Chavan	Mechanical	Lecturer	Permanent
10	Prof. M.H. Gadanchuk	Mechanical	Lecturer	Permanent
11	Prof. R.R. Shinde	Mechanical	Lecturer	Permanent
12	Prof. R. Patil	Mechanical	Lecturer	Permanent

Department of Bio-Medical Engineering

S.No.	Name	Subject	Designation	Position
1	Prof. Sanamdikar Sanjay	Bio-Medical	Asst. Prof.	Permanent
2	Prof. N.B.Patil	Bio-Medical	Asst. Prof.	Permanent
3	Prof. Avinash Pawar	Bio-Medical	Lecturer	Permanent
4	Prof. Pradnya Gokhale	Bio-Medical	Lecturer	Permanent
5	Prof. Sangita H. Nikumbh	Bio-Medical	Lecturer	Permanent
6	Prof. Sabibha T. Daphedar	Bio-Medical	Lecturer	Permanent
7	Dr. Kisan Mohite	Bio-Medical	Lecturer	Permanent
8	Prof. Ms. Pallavi P. Patil	Bio-Medical	Lecturer	Permanent
9	Prof. Harish Ojha	Bio-Medical	Lecturer	Permanent
10	Prof. Iltapawar T.L.	Bio-Medical	Lecturer	Permanent

Department of Electronics Engineering

S.No.	Name	Subject	Designation	Position
1	Prof. P.A. Ghonge	Electronics	Asst. Prof.	Permanent
2	Prof. S.K. Ray	Electronics	Asst. Prof.	Permanent
3	Prof. G.L.Sonawane	Electronics	Lecturer	Permanent
4	Prof. G.S. Chaudhary	Electronics	Lecturer	Permanent
5	Prof. A.D. Narkhede	Electronics	Lecturer	Permanent
6	Prof. J.A. Sontakke	Electronics	Lecturer	Permanent
7	Prof. B.K. Jagtap	Electronics	Lecturer	Permanent
8	Prof. V.R. Angale	Electronics	Lecturer	Permanent

Library Staff

S.No.	Name	Designation	Position
1	Ms. Smita Sawant	Librarian	Permanent

Maintenance

S.No.	Name	Designation	Position
1	Mr. Jakir Pathan	Civil Engg.	Permanent

Training and Placement Officer

S.No.	Name	Designation	Position
1	Prof. N. Chandran	T.P.O.	Permanent

Permanent Faculty: Student Ratio: 1:15

PG COURSES

Master in Management Studies :

S.No.	Name	Designation	Position
1	Dr. Rutha Kaparde	Asst. Prof.	Permanent
2	Prof. Rachana Madhapur	Lecturer	Permanent
3	Prof. Pankaj Deshmukh	Lecturer	Permanent
4	Prof. Yogesh Pathak	Lecturer	Permanent
5	Prof. Sanjog Kakde	Lecturer	Permanent
6	Prof. HArnesh Makhija	Lecturer	Permanent
7	Prof. Hemant Anbule	Lecturer	Permanent
8	Prof. Pravin Pemare	Lecturer	Permanent

Master of Computer Applications

S.No.	Name	Designation	Position
1	Prof. Rupesh G. Bhoir	Lecturer	Permanent
2	Prof. Rati S. Pillai	Lecturer	Permanent
3	Prof. Gaurav R. Patil	Lecturer	Permanent
4	Prof. Sandip N. Patil	Lecturer	Permanent

*** Number of Faculty employed and left during the last three years**

Faculty Members are employed in the academic year 2005-06

S.No.	Name of the Faculty	Designation	Department
1	Dr.R.P.S. Srivastava	Principal	
2	Prof. Manjunath V. Acharya	Professor	Mechanical
3	Prof. V.R.Deo	Lecturer	Applied Science
4	Prof. M..J. Rajput	Lecturer	Applied Science
5	Prof. Sarita Singh	Lecturer	Mathematics
6	Prof. Taruna Sharma	Lecturer	Computer
7	Prof. Samidha Shelar	Lecturer	Computer
8	Prof. Ramesh R.	Lecturer	Electrical
9	Prof. Prashant Magadum	Lecturer	Electrical
10	Prof. P.A. Keni	Lecturer	Electrical
11	Prof. Ravindra Duche	Lecturer	EXTC
12	Prof. Rishikesh Pawar	Lecturer	EXTC
13	Prof. Mukund Chitale	Professor	Mechanical
14	Prof. Anand Khandekar	Lecturer	Mechanical
15	Ms. Nirmala Reddy	Librarian	Library

Faculty Members are left in the academic year 2006-07

S.No.	Name of the Faculty	Designation	Department
1	Dr.R.P.S. Srivastava	Principal	
2	Prof. Manjunath V. Acharya	Professor	Mechanical
3	Prof. Samidha Shelar	Lecturer	Computer
4	Prof. Ramesh R.	Lecturer	Electrical
5	Prof. Ravindra Duche	Lecturer	EXTC
6	Prof. Anand Khandekar	Lecturer	Mechanical
7	Ms. Nirmala Reddy	Librarian	Library

Faculty Members are employed in the academic year 2006-07

S.No.	Name of the Faculty	Designation	Department
1	Dr.S.N.Barai	Principal	
2	Prof. P.Ve. Nirranjan	Lecturer	Applied Science
3	Prof. Manisha Patil	Lecturer	Applied Science
4	Prof. Sunita Hadawale	Lecturer	Mathematics
5	Prof. Anushri Tambe	Lecturer	Mathematics
6	Prof. U.R.L. Prasad	Lecturer	Computer
7	Prof. P.S. Vaidyanathan	Lecturer	Computer
8	Prof. Rashmi Karnik	Lecturer	Computer
9	Prof. A.B. Pawar	Lecturer	Computer
10	Prof. Bhushan Chaudhari	Lecturer	Computer
11	Prof. Shushil Shigwan	Lecturer	Computer
12	Prof. Swati Pandit	Lecturer	Computer
13	Prof. A.D. Bope	Assist. Prof.	Electrical
14	Prof. Pranita Chavan	Lecturer	Electrical
15	Prof. R.D. More	Lecturer	Electrical
16	Prof. K.J.Karande	Assist. Prof.	EXTC
17	Prof. Dimple Chaudhari	Lecturer	EXTC
18	Prof. V.B. Nikam	Lecturer	EXTC
19	Prof. Supriya Sonsurkar	Lecturer	EXTC
20	Prof. G.L.Sonawane	Lecturer	EXTC
21	Prof. S.A. Bapat	Assist. Prof.	Mechanical
22	Prof. S.P. Deshmukh	Assist. Prof.	Mechanical
23	Prof. Tushar Katratwar	Lecturer	Mechanical
24	Prof. N.K Durge	Lecturer	Mechanical
25	Prof. Smitapal Bansode	Lecturer	Mechanical
26	Prof. R.K. Khanpate	Lecturer	Mechanical
27	Prof. S.R. Wankhede	Lecturer	Mechanical
28	Prof. P.G. Jawanjil	Lecturer	Mechanical
29	Prof. N. M. Khedkar	Lecturer	Mechanical
30	Prof. N.U Jadhav	Lecturer	Communication Skills
31	Prof. Smita Sawant	Librarian	Library

Faculty Members are left in the academic year 2007-08

S.No.	Name of the Faculty	Designation	Department
1	Prof. Shushil Shigwan	Lecturer	Computer
2	Prof. A.D. Bope	Assist. Prof.	Electrical
3	Prof. K.J.Karande	Assist. Prof.	EXTC
4	Prof. S.A. Bapat	Assist. Prof.	Mechanical
5	Prof. S.P. Deshmukh	Assist. Prof.	Mechanical

Faculty Members are employed in the academic year 2007-08

S.No.	Name of the Faculty	Designation	Department
1	Dr. M.G. Wankhede	Professor	Applied Science
2	Prof. Kiran More	Lecturer	Mathematics
3	Prof. Chandu Koli	Lecturer	Mathematics
4	Prof. R.A. Pawar	Lecturer	Applied Science
5	Prof. S.S. Dutte	Lecturer	Communication Skills
6	Prof. S.A. Jogalekar	Professor	Mechanical
7	Prof. R.H. Madhavi	Assts. Prof.	Electrical
8	Prof. Jakir Pathan	Lecturer	Electrical
9	Dr. M.V. Gore	Professor	EXTC
10	Prof. R. N. Duche	Assts. Prof.	EXTC
11	Prof. P.A. Ghonghe	Assts. Prof.	EXTC
12	Prof. Raju Sairase	Lecturer	EXTC
13	Prof. G.S. Chaudhari	Lecturer	EXTC
14	Prof. Prabhakar Mhadse	Lecturer	EXTC
15	Prof. Karuna Bhosale	Lecturer	EXTC
16	Prof. P.B. Khelage	Lecturer	EXTC
17	Prof. U.D. Bhatkar	Lecturer	Mechanical
18	Prof. R.B. Tirpude	Lecturer	Mechanical
19	Prof. Ganesh Kharote	Lecturer	Mechanical
20	Prof. Yatin Bagul	Lecturer	Computer
21	Prof. Rahul Shingare	Lecturer	Computer
22	Prof. Sarang Saoji	Lecturer	Computer
23	Prof. Sanamdikar Sanjay	Assist. Prof.	Bio-Medical
24	Prof. N.B. Patil	Assist. Prof.	Bio-Medical
25	Prof. Pradnya Gokhale	Lecturer	Bio-Medical
26	Prof. Avinash Pawar	Lecturer	Bio-Medical
27	Dr. N.S. Kashayp	Prof.	M.M.S.
28	Prof. Arun Kamble	Assist. Prof.	M.M.S.
29	Prof. S.D. Godbole	Lecturer	M.M.S.
30	Prof. S. Ramnathan	Lecturer	M.M.S.

Faculty Members are left in the academic year 2008-09

S.No.	Name of the Faculty	Designation	Department
There are no faculty members left in the academic year 2008-09.			

Faculty Members are employed in the academic year 2008-09

S.No.	Name	Designation	Subject
1	Prof. R.P. Bombatkar	Lecturer	Appl. Physics
2	Prof. S.B. Patil	Lecturer	Appl. Chemistry
3	Prof. U.A. Nikam	Lecturer	Communication Skills
4	Prof. Supriya Naik	Lecturer	Communication Skills
5	Prof. Naila Shaikh	Lecturer	Communication Skills
6	Prof. Rashmi Karnik	Lecturer	Computer (F.E. Dept.)
7	Prof. Shivani Gupta	Lecturer	Computer (F.E. Dept.)
8	Prof. Patil Umesh P.	Lecturer	Computer (F.E. Dept.)
9	Prof. Rajmandai Dinesh G.	Lecturer	BEE (F.E. Dept.)
10	Prof. Rohini S. Patil	Lecturer	F.E. Dept.
11	Prof. Harshali P Bundile	Lecturer	F.E. Dept.
12	Prof. Gajendra V. Patil	Lecturer	F.E. Dept. (Mech)
13	Prof. Kakade Mahesh R.	Lecturer	F.E. Dept. (Mech)
14	Prof. Bhosale Vijay V.	Lecturer	F.E. Dept. (Mech)
15	Dr. Jatinbhai Patel	Professor	Comp. Engg.
16	Prof. Nilima D. Nikam	Lecturer	Comp. Engg.
17	Prof. Nilesh Bhelkar	Lecturer	Comp. Engg.
18	Prof. Harish K Barapatre	Lecturer	Comp. Engg.
19	Prof. Vikas Thombre	Lecturer	Comp. Engg.
20	Prof. Kalidas Bhawale	Lecturer	Comp. Engg.
21	Prof. Sandeep Gaikwad	Lecturer	Elect. Engg.
22	Prof. Sachin Datey	Lecturer	Elect. Engg.
23	Prof. Jayprakash Garmode	Lecturer	Elect. Engg.
24	Prof. Prasad Dalvi	Lecturer	Elect. Engg.
25	Prof. Dinesh Korade	Lecturer	Elect. Engg.
26	Prof. P.A. Salunkhe	Asst. Prof.	Elect. & Telecom.
27	Prof. S.S. Sawardekar	Lecturer	Elect. & Telecom.
28	Prof. A.S. Thube	Lecturer	Elect. & Telecom.
29	Prof. Mahesh Sutar	Lecturer	Elect. & Telecom.
30	Prof. Rane Anil M	Lecturer	Mechanical
31	Prof. Rajput N.R.	Lecturer	Mechanical
32	Prof. N.M.Khedkar	Foreman	Mechanical
33	Prof. Sangita H. Nikumbh	Lecturer	Bio-Medical
34	Prof. Sabibha T. Daphedar	Lecturer	Bio-Medical
35	Dr. Kisan Mohite	Lecturer	Bio-Medical
36	Ms. Pallavi Pramod patil	Lecturer	Bio-Medical
37	Prof. A.D. Narkhede	Lecturer	Electronics
38	Ms. Smita Sawant	Librarian	
39	Mr. Jakir Pathan	Civil Engg.	
40	Prof. N. Chandran	T.P.O.	
41	Prof. Jawale S.V.	Asst. Prof.	M.M.S.
42	Prof. Swapnil V. Sonje	Lecturer	M.M.S.
43	Prof. Sheetal D. Kalbande	Lecturer	M.M.S.
44	Prof. Umesh K. Lilhore	Lecturer	M.M.S.

Faculty Members are employed in the academic year 2009-10

S.No.	Name	Designation	Subject
1	Prof. N.M. Narkhede	Lecturer	Appl. Physics
2	Prof. Gopa Pramanik	Lecturer	Appl. Physics
3	Prof. Mahadev V. Kadge	Lecturer	Appl. Mathematics
4	Prof. Prakash. U. Sansare	Lecturer	Appl. Mathematics
5	Prof. Dinesh Tharwani	Lecturer	I.T. (F.E. Dept.)
6	Prof. Samita A. Patil	Lecturer	I.T. (F.E. Dept.)
7	Prof. Vaishali Shinde	Lecturer	Computer (F.E. Dept.)
8	Prof. Ajay N. Mantri	Lecturer	Mechanical (F.E. Dept.)
9	Prof. Shakil A Khatik	Lecturer	Electrical (F.E. Dept.)
10	Prof. M.D. Bansode	Lecturer	EXTC (F.E. Dept)
11	Prof. Yuvraj J Herole	Lecturer	Electrical (F.E. Dept.)
12	Prof. Vaishali Londhe	. Asst. Prof.	Comp. Engg
13	Prof. Sunil Jadhav	Lecturer	Comp. Engg.
14	Abhijeet T. Somnathe	Lecturer	Comp. Engg.
15	Prof. Appaji M. Bongale	Asst. Prof.	Elect. Engg.
16	Prof.Samadhan A. Patil	Lecturer	Elect. Engg.
17	Prof. Avinash Takalkar	Lecturer	Elect. Engg.
18	Prof. Ajit More	Lecturer	Elect. Engg.
19	Prof. Ashish Zanjade	Lecturer	Elect. & Telecom.
20	Prof. Varsha R. Adhangle	Lecturer	Elect. & Telecom.
21	Prof. Arvind R. Sangale	Lecturer	Elect. & Telecom.
22	Prof. Aniket B. Gangurde	Lecturer	Elect. & Telecom.
23	Prof. Amol S. Sankpal	Lecturer	Elect. & Telecom.
24	Dr. Iyer S. Gopalkrishna	Professor	Mechanical
25	Prof. V.R. Chavan	Lecturer	Mechanical
26	Prof. M.H. Gadanchuk	Lecturer	Mechanical
27	Prof. R.R. Shinde	Lecturer	Mechanical
28	Prof. M.N. Banubakade	Lecturer	Mechanical
29	Prof. Sanamdikar Sanjay	Asst. Prof.	Bio-Medical
30	Prof. Avinash Pawar	Lecturer	Bio-Medical
31	Prof. Ms. Pallavi P. Patil	Lecturer	Bio-Medical
32	Prof. Harish Ojha	Lecturer	Bio-Medical
33	Prof. Itapawar T.L.	Lecturer	Bio-Medical
34	Prof. S.K. Ray	Asst. Prof.	Electronics
35	Prof. J.A. Sontakke	Lecturer	Electronics
36	Prof. B.K. Jagtap	Lecturer	Electronics
37	Prof. V.R. Angale	Lecturer	Electronics
38	Prof. Rachana Madhpur	Lecturer	MMS
39	Prof. Pankaj Deshmukh	Lecturer	MMS
40	Prof. Sanjog Kakade	Lecturer	MMS
41	Prof. Yogesh Pathak	Lecturer	MMS
42	Prof. Harnesh Makhija	Lecturer	MMS
43	Prof. Hemant Anbhule	Lecturer	MMS
44	Prof. Pravin Pemare	Lecturer	MMS
45	Prof. Rupesh G. Bhoir	Lecturer	MCA
46	Prof. Rati S. Pillai	Lecturer	MCA
47	Prof. Gaurav R. Patil	Lecturer	MCA
48	Prof. Sandip N. Patil	Lecturer	MCA

VII. PROFILE OF DIRECTORE/ PRINCIPAL WITH QUALIFICATIONS, TOTAL EXPERIENCE, AGE AND DURATION OF EMPLOYMENT AT THE INSTITUTE CONCERNED

Name : **DR. S.N. BARAI**

Date of Birth : 15TH OCTOBER, 1956

PHOTOGRAPH & SIGN

Academic qualifications (with field of specialization):

S.N.	Exam Passed	University	Year of Passing
1	Ph.D. (Chemical Engg.)	Nagpur University	1996
2	M.Tech. (Chemical Engg.)	Nagpur University	1980
3	B.Tech (Chemical Engg)	Nagpur University	1978

Details of Experience (Academic / Industrial) :

POST HELD	FROM	TO	NO. OF YEARS
1.LECTURER	1981	1983	2 YEARS
2. LECTURER	1983	1984	1 YEAR
3. H.O.D IN CHEMICAL ENGINEERING	1984	1986	2 YEARS
4. PRINCIPAL	1986	1989	3 YEARS
5. PRINCIPAL	1989	1992	3 YEARS
6. TRAINING & PLACEMENT OFFICER	1992	2000	8 YEARS
7. ASST. PROF. & H.O.D IN CHEMICAL ENGG. DEPT.	2000	2005	5 YEARS
8. PROFESSOR IN CHEMICAL ENGG.	2005	2006	1 YEAR
9. PRINCIPAL CUM CAMPUS DIRECTOR	2006	TILL DATE	

Total experience nearly of 28 years of Teaching

Date of the appointment in the present institution:

19TH JUNE, 2006

VIII. FEE

Fee Structure of the Institution

S.No.	Category	CET quota		Management quota	
		Fixed by the State Fee Committee	Being charged by the Institution	Fixed by the State Fee Committee	Being charged by the Institution
1.	Admission Fee	0	0	0	0
2.	Tuition Fee	56710	56710	56710	56710
3.	University fee (Examination fee, Registration fee etc.)	Separate Directly paid to the University	Separate Directly paid to the University	Separate Directly paid to the University	Separate Directly paid to the University
4.	Hostel fee (Rent etc.)				
5.	Laboratory fee				
6.	Library fee				
7.	Any other University Fees Gymkhana Training & Placement Internet & E.mail Annual Social Gathering Caution Money Deposit	500	500	500	500
Total Fee		57210	57210	57210	57210

* Time schedule for payment of fee for the entire programme

Yearly Rs. 56710/- allowed to pay as per the comfort and convenience of the parents in two or three installments, Society has also arranged Education Loan From Nationalized Bank for the Student.

* No. of Fee waivers granted with amount and name of students.

NIL

* Number of scholarship offered by the institute, duration and amount

Society has offered Scholarship to One Economically Backward Student

* Criteria for fee waivers/scholarship

1. **Top ranking students**
2. **Deserved Economically Backward Students**
3. **Deserved Student from Tribal Community and area.**

* Estimated cost of boarding and Lodging in Hostels.

Rs. 10,000/- Rent (Per Annum)

Rs. 10,000/- Mess, Electricity and Water charges

Rs. 20,000/- Total Per Annum

ADMISSION

			AICTE Approved Intake during last 4 years								Status of Accreditation (Validity period)
Courses	1 st Year of approval by AICTE (give approval ref. no. & date)	2009-2010		2008-2009		2007-2008		2006-2007			
		Sanctioned intake	Actual admissions	Sanctioned intake	Actual admissions	Sanctioned intake	Actual admissions	Sanctioned intake	Actual admissions		
UG(FT)	Mechanical Engineering	F.NO.06/07/MS/ENGG/2005/00922/6/05	60	In Process	60	60	60	63	60	60	N.A.
	Electrical Engineering	- Do-	60	In Process	60	60	60	62	60	59	
	Computer Engineering	- Do-	60	In Process	60	60	60	63	60	60	
	Electronics & Telecommunication Engg.	- Do- & 06/07/MS/ENGG/2004/2130/6/2008	120	In Process	120	120	60	63	60	60	
	Bio-Medical Engineering	F.NO.06/07/MS/ENGG/2005/00930/6/06	60	In Process	60	61	60	62	60	57	
	Electronics Engineering	F.NO.06/07/MS/ENGG/2005/00919/6/07	60	In Process	60	60	60	62	--	--	
	Total		422	In Process	420	421	360	375	300	296	
UG(PT)											
PG(FT)	M.M.S.	F.NO.06/07/MS/ENGG/2005/00919/6/07	60	In Process	60	60	60	60			-
	M.C.A.	#	60	In Process	# HARD COPY OF APPROVAL LETTER YET TO BE RECEIVED. APPROVAL IS AVAILABLE ON THE WEBSITE OF A.I.C.T.E.						
PG(PT)			-	-							-
Grand Total Intake			120		480	481	420	435	300	296	

* Number of seats sanctioned with the year of approval.
540 Seats (420 Seats for UG & 120 Seats for PG)
Year of approval - 2009

* Number of students admitted under various categories each year in the last Three years.

Second Year (2006-07)		
CAP	MGMT.	TOTAL
236	60	296

Third Year (2007-08)		
CAP	MGMT.	TOTAL
288	72	360

Fourth Year (2008-09)		
CAP	MGMT.	TOTAL
336	84	420

* Number of application received during last two years for admission under Management Quota and number admitted.

2007-2008 Management Quota application received – 83
Admitted – 72
2008 - 09 Management Quota application received – 97
Admitted – 84

IX. ADMISSION PROCEDURE

- Mention the admission test being followed, name and address of the Test Agency and its URL (website)
MHT/CET
Director of Technical Education, Mahanagar Palika Marg, Dhobitalav, Mumbai 400 001
URL- [http:// www.dte.org.in/FE2009](http://www.dte.org.in/FE2009)
- Number of seats allotted to different Test Qualified candidates separately [All India Test/CET (State conducted test/University tests)/Association conducted test]
336 seats through CAP (CET 284 and AIEEE 52)-Academic Year 2008-09
- Calendar for admission against management/ vacant seats:
 - Last date for request for applications.
10th July 2008 – 16th August 2008

- Last date for submission of application.
16th August 2008
- Dates for announcing final results.
19th August 2008
- Release of admission list (main list and waiting list should be announced on the same day)
19th August 2008
- Date for acceptance by the candidate (time given should in no case be less than 15 days)
19st August 2008 TO 4TH September 2008
- Last date for closing of admission.
15th September 2008
- Starting of the Academic session.
1st September 2008
- The waiting list should be activated only on the expiry of date of main list.
- The policy of refund of the fee, in case of withdrawal, should be clearly notified.
As per DTE Maharashtra rules and regulations
No refunds in case of Management seats.

XI. CRITERIA AND WEIGHTAGES FOR ADMISSION

- Describe each criteria with its respective weightages i.e. Admission Test, marks in qualifying examination etc.
Candidate should have appeared/passed the HSC (Std. XII) examination of Maharashtra State Board of Secondary and Higher Secondary Education or its equivalent examination with subjects English, Physics, Chemistry, Mathematics and secured minimum 50 % marks i.e. 150 marks out of 300 marks (45 % marks i.e. 135 marks out of 300 marks for backward class category candidates from Maharashtra) in the Subjects Physics, Chemistry, Mathematics added together.
- Mention the minimum level of acceptance, if any.
Same as above
- Mention the cut-off levels of percentage and percentile scores of the candidates in the admission test for the last three years.
50 % PCM, 48 % for backward, Non-zero for CET
- Display marks scored in Test etc. and in aggregate for all candidates who were admitted.

NOT APPLICABLE

Item No I-XI must be given in information brochure and must be hosted as fixed content in the website of the Institution.

The Website must be dynamically updated with regard to XII-XV.

XII. APPLICATION FORM

- Downloadable application form, with online submission possibilities

Available on Website: www.tasgaonkartech./ytiet/index.html

XIII. LIST OF APPLICANTS

- List of candidates whose applications have been received along with percentile/ percentage score for each of the qualifying examination in separate categories for open seats. List of candidates who have applied along with percentage and percentile score for Management quota seats.

Enclosed Annexure No. – I (list of 97 students)

XIV. RESULTS OF ADMISSION UNDER MANAGEMENT SEATS/VACANT SEATS

- Composition of selection team for admission under Management Quota with the brief profiles of members (This information be made available in the public domain after the admission process is over)

Dr. Shashikant Gangawane

Dr. S.N. Barai

- Score of the individual candidates admitted arranged in order of merit.

Minimum 50%

- List of candidates who have been offered admission.

Enclosed Annexure No. – II

- Waiting list of the candidates in order of merit to be operative from the last date of joining of the first list candidates.

N.A.

- List of the candidates who joined within the date, vacancy position in each category before operation of waiting list.

NIL

XV. INFORMATION ON INFRASTRUCTURE AND OTHER RESOURCES AVAILABLE

LIBRARY:

- Number of Library books/Titles/Journals available (Programme-wise)
- List of online National/International Journals subscribed.

Details of the library facilities

S.No	Course(s)	Number of titles of the books	Number of volumes	Journals	
				National	International
	<u>UG Courses</u>				
1	Applied Science & Mathematics & Humanities	558	1822	11	--
2	Electronics & Telecommunication	663	1972	07	07
3	Electrical Engineering	413	1737	06	06
4	Mechanical Engineering	613	1725	16	05
5	Computer Engineering	715	1972	08	03
6	Bio-Medical Engineering	213	802	--	01
	<u>PG Courses</u>				
7	M.M.S.	758	2014	26	05
8	M.C.A.	175	1010	05	03
	TOTAL	4158	13554	86	31

- E-Library facilities. **Available- 15 computers with 4 mbps Internet band width is available 12 hours a day.**

LABORATORY:

For each Laboratory

➤ List of Major Equipment /Facilities

18. Details of Laboratories & Workshops

S.No	Name of the Course	Name of the laboratory/workshop	Total Area of lab/workshop In Sq. Meter	Major equipment
	F.E. (COMMON TO ALL)	1. Physics 2. Chemistry 3. BEE 4. Engineering Mechanics	250 175 250 150.	List Attached herewith
1	Electronics & Telecommunication Engineering	1. AIC LAB 2. DIC LAB 3. Advance Communication Lab 4.EDC LAB 5.Microwave Radiation & Antina Lab 6. Microprocessor & Micro controller lab 7. E-CAD LAB 8. Communication Lab	275 225 175 275 250 250 150 175 175	List Attached herewith
2	Electrical Engineering	1.B.E.E Lab 2. E.M.M.I. & E.I.I. Lab 3. Electrical Machines Lab 4. Power Electronics Lab 5. Control Systems Lab 6. Computer Lab 7. Switchgear & Protection LaB	325 275 200 150 150 150 150	List Attached herewith
3	Computer Engineering	1. Computer Centre 2. Software Lab – 1 3. Software Lab – 2 4 Software Lab-3 5. Linux Lab	196 196 150 150 150	List Attached herewith
4	Mechanical Engineering	1. Workshop 2. Strength of Material 3. Engg. Mechanics 4. Thermal Engg. 5. Heat & Mass transfer 6. Internal Combution Engine 7. Fluid Machinery 8. Theory of Machines 9. CAD/CAM & e-Com 10. MEM & Mechatronics	1775 275 225 175 175 150 150 175 150 150	List Attached herewith
5	Bio-Medical Engineering	1. Human Anatomy & Physiology Lab 2.. Transducers & Biosensors Lab 3. Biomedical Instrumentation Lab 4. Medical Imaging & Signal Processing Lab.	150 125 125 125	List Attached herewith
6	Electronics Engineering	1. Electronics Design 2. Digital Electronics 3. Embeded Design 4. Basic Communication	150 175 250 175	List Attached herewith
7	Master of Management Studies	1. Conference Room-2 2. Computer Centre-1	80 X 2 = 160 150	

For each Laboratory

- List of Major Equipment /Facilities:

APPLIED CHEMISTRY LABORATORY

S.No.	List of Equipments	Pieces	Total Price
1	Abel's flash point Apparatus	2 Set	8,000/-
2	Penski martin's Apparatus	2 set	8,000/-
3	pH meter (Equiptronics make model EQ-610)	1 set	5,500/-
4	Conductivity meter	1 set	9,800/-
5	Red wood viscometer	1 set	5,500/-
6	Oven (14" X 14" X 14") Lab Type	1 pcs.	7,000/-
7	Balance Analytical	1 pcs.	1,800/-
8	Digital Balance 0-200 gms Capacity	1 pcs	8,000/-

APPLIED PHYSICS LABORATORY

S.No.	List of Equipments	Pieces	Total Price
1	25 MHz CRO (Caddo)	4 nos.	84,000/-
2	Scientech 1 MHz function Generator	4 nos.	32,000/-
3	Digital Multimeters Classic	4 nos.	7,200/-
4	DC. Regulated Power supply 5V/2A CIRUS	4 nos.	8,000/-
5	Ultrasonic Distance meter	1 set	6,400/-
6	Crystal Models-SC, FCC, BCC, Diamond	1 set	1,800/-
7	E/M by Thomson Method	1 set	8,500/-
8	Energy Band Apparatus	1 set	1,400/-
9	Voltmeters 0-5V	1	570/-
10	Characteristics of diode kit	1	1,500/-
11	Study of Rectifier tit	1	1,500/-
12	Transistor Characteristics CB	1	1,500/-
13	Transistor Characteristics CE	1	1,500/-
14	Optical Fiber Kit	1	12,000/-
15	Newton's Ring Apparatus	2	15,000/-
16	Diffraction Grating Set up	2	15,000/-
17	Radiative Decay Set	1+1=2	700/-
18	Voltmeter 0-1 V	1	570/-
19	Voltmeter 0-10 V	1	570/-
20	Voltmeter 0-30 V	1	570/-
21	Voltmeter 0-50 V	1	570/-
22	Milliammeter 0-25 mA	1	570/-
23	Milliammeter 0-50 mA	1	570/-
24	Milliammeter 0-250 mA	1	570/-
25	Microammeter 0-100 mA	1	570/-
26	Microammeter 0-500 mA	1	570/-

**LIST OF EXPERIMENTS ARE ATTACHED HEREWITH
COMPUTING FACILITIES:**

19. Computer Facilities for the existing programme(s)

	Particulars	Requirements as per Norms (1:4 for Engg., 1:6 for Pharmacy/ HMCT/Arch./ Applied Arts and 1:2 for MBA/MCA)		Availability	
	No of Computer terminals	540		546	
	Hardware Specification			Dual Core -3.00 GHz , 160 HDD, 1 GB ram	
	No of terminals of LAN/WAN			100%	
	Relevant Legal Software	Application 8	System 2	System Software: 1. WINDOWS VISTA 2007	Application Software 1. MS Visual Studio. Net Pro 2. MS WINDOW SERVER 2003 STD., IBM server
				2. LINUX	3.ORACLE 10 g DATABASE SERVER 4. ORACLE 10 g DATABASE server Media Kit
					5. AUTOCAD 2006 FULL PACK ACADEMIC EDIT 6. C++ 7. Visual STUDIO 8. Mat Lab.
	Peripheral(s)/ Printers	54		55	
	Internet Accessibility (in kbps & hrs)			4 mbps. World phone Terminal & Unlimited download facility Wi-Fi enabled	

Whether the computer facilities are suitable for the existing programmes ?

Yes

✓

No

- Total number of systems connected by LAN: **As Above**
- Total number of systems connected to WAN: **As Above**
- Internet bandwidth: **4 mbps**
- Major software packages available: **As Above**
- Special purpose facilities available: **100 %**

III. SMITHY:

S.No.	Description of Items	QUANTITY
1	Flat Tong (14")	03
2	Ball pin hammer (800 gms)	12
3	Ball pin hammer (200 gms)	05
4	Chisells – Flat 150 X 16 mm	08
5	Flat Chisells – 220 X 22 mm	09

SEMISTER – II

I. CARPENTRY

S.No.	Description of Items	QUANTITY
1	Wood working vice	12
2	a) Wooden chisel ¼" b) Wooden Chisel ½"	12 12
3	Wooden handle i) 6" ii) 5" iii) 4" iv) 3"	38 25 23 25
4	Wood turning lathe -set	02
5	Wood working lathe	01
6	Carpentry chisel width	18
7	Carpentry screo driver 18"	01
8	Mallets	10
9	Gauges i) Feeder Gauge ii) Radius Gauge iii) Screw pith Gauges iv) Marking Gauges	02 02 02 20
10	C-Clamps	12
11	Smoothing plane (metal Jack Plane)	20

II. SHEET METAL:

S.No.	Description of Items	QUANTITY
1	Scriber 6"	20
2	Tin Ships	02
3	Plastic hammer	20
4	Cutter	02
5	Bench vice 4" size	20
6	Machine vice 6"	02
7	Pliers	01

III. PULMBING

S.No.	Description of Items	QUANTITY
1	Tap Wrench 6"	10
2	Tap Wrench 8"	09
3	Pipe Voice hand type	06
4	Die stock set	10
5	Adjustable spanner set	01
6	D.E. spanner Set	01
7	Diamond Dresser	02
8	Allen Key	
	a) Inch	01
	b) Metric	01

Games and Sports Facilities

Olympic size Swimming Pool, Cricket Pitch, Lawn Tennis Ground, Carrom Board, Chess & Indoor Games.

Extra Curriculum Activities

Classes, Music, Singing & Dance Competitions,

Soft Skill Development Facilities

Debate, Extempore Competition

Number of Classrooms and size of each

25 Classrooms of 80 Sq. M. each

Number of Tutorial rooms and size of each

16 Tutorial Rooms of 50 Sq. M. each

Number of laboratories and size of each

Total 44 Laboratories and size of each labs are as above given in the compliance report.

Number of drawing halls and size of each

2 Drawing Halls of 250 Sq. M. each

Number of Computer Centres with capacity of each

Five Computer Centers with total 546 computers

Central Examination Facility, Number of rooms and capacity of each

The above mentioned classrooms and tutorials rooms are used for conducting examinations & one separate Exam cell for conducting all Exam related procedures.

Teaching Learning process

Faculties are attending faculty development programme conducted by various Government agencies.

- Curricula and syllabi for each of the programmes as approved by the University.
As per the Syllabus of University of Mumbai
- Academic Calendar of the University
21st July, 2009 to June, 2010
- Academic Time-Table
**21st July 2009 to Dec, 2009-- Odd Semester
Jan, 2010 to May, 2010 – Even Semester**
- Teaching Load of each Faculty
**16 Hours per week for lecturer, 12 hours for asst.professor
8 hours for professor, and Workload of each department is attached herewith. (Annexure- IX)**
- Internal Continuous Evaluation System and place
Performance appraisal of the Teacher is done on the basis of confidential reports from Incharge to the principal and also based on peer assessment.
- Students assessment of Faculty, System in place
Feedback from the student have been collected after the end of the Semester about the faculty.

For each Post Graduate programme give the following:

b. Title of the programme

Master of Management Studies

Master of Computer Applications

c. Curricula and Syllabi

As per the Syllabus of University of Mumbai

d. Faculty Profile :

Brief profile of each faculty: **Attached herewith (Annexure- III-a)**

Laboratory facilities Exclusive to the PG programme

1. Conference Rooms – Two (80 X 2 = 160 Sq.m.)
2. Computer Centre – One – 150 Sq.m

Special Purpose: **NOT APPLICABLE**

- Software, all design tools in case
- Academic Calendar and Frame work
As per rule of Mumbai University

- Research focus
List of typical research projects: **NOT APPLICABLE**
- Industry Linkage : **In Process**
- Publications (if any) out of research in last three years out of masters projects
- Placement status : **40 students are placed in various companies**
- Admission procedure : **As per rule of DTE**
- Fee Structure : **Decided by Shikshan Shulka Sammittee**
- Hostel Facilities : **Available in the Campus**
- Contact address of co-coordinator of the PG programme
Name: Dr. Ruta Khaparde
Address: Kalyan
Telephone: 09423955940
E-mail: --