

MANDATORY DISCLOSURE

Mandatory disclosure by Institutions running AICTE approved Engineering programmes to be included in their respective Information Brochure, displayed on their website and to be submitted to AICTE every year latest by 30th April together with its URL.

The following information is to be given in the Information Brochure besides being hosted on the Institution's official Website.

“The information has been provided by the concerned institutions and the onus of the authenticity lies with the institutions and not on AICTE”

I. NAME OF THE INSTITUTION

“SARASWATI EDUCATION SOCIETY’S GROUP OF INSTITUTIONS – FACULTY OF ENGINEERING & MANAGEMENT”

Sau Vandana N. Tasgaonkar Technical Education Complex, Plot No. 14, Village- Diksal, Post- Koshane, Kalyan – Karjat Road, Dist –Raigad 410 201

Ph: 02148-320596 / 02148-320781 / 09323476201/09322211261

Fax No. 022-24318823

E.mail: nanduyt@hotmail.com

nanduyt@

Website: www.tasgaonkartech.com

II. NAME AND ADDRESS OF THE PRINCIPAL

Name: Dr. Rajeev Benara

Address: A/11, Nirmaya Chs. Ltd, Nanda Patkar Road,
Vile Parle (East) Behind MTNL Exchange,
Mumbai 400 057

Ph: 022-26122230 / 9920780663

Fax. No. -

III. NAME OF THE AFFILIATING UNIVERSITY

MUMBAI UNIVERSITY, FORT, MUMBAI 400 032

IV. GOVERNANCE

* Members of the-Board and their brief background

Society is formed on the 10th October 2003, to promote the Technical and professional Education in the rural areas specially the areas where tribal are in prominence, keeping in mind to use the excess fund generated through Technical Education can be used for creating a Pre primary and primary Education in Backward and Tribal areas, following are the trustees of the society

Sr.No.	Name of the Trustee	Age	Educational Qualification & Experience
1.	Dr.N.Y.Tasgaonkar	42	M.B: B.S., M.D. (Radiology), D.M.R.D., D.M.R.E., Running a Multi crore diagnostic center at Dadar, Mumbai
2.	Dr.S.R.Gangawane	43	M.B; B.S., Runs a NGO which helps tribble people in their primary Education
3.	Mr.Y.H.Kamble	68	Retired Deputy Secretary, Having good experiance in day to day administration
4	Mr. R.Y.Tasgaonkar	33	B.A., L.Lb. having good exposure in legal system and advices society on all Legal Matters
5	Mrs.Vandana N. Tasgaonkar	37	B.A., M.A.(Hindi)
6	Mrs. S.Y.Kamble	58	Social Worker
7	Mr.S.S.Sulgaonkar	38	B.Sc. (Agri),

Following is the Governing Body

Sr.No.	Name of The Member	Qualification	Responsibility
1.	Dr.N.Y.Tasgaonkar	M.B: B.S., M.D. (Radiology), D.M.R.D., D.M.R.E.,	Chairman and Managing Director, to arrange Finance and Marketing of Institute
2.	Dr.S.R.Gangawane	M.B; B.S	To Give Logistic support to all activities of Dr.N.Y.Tasgaonkar
3.	Mr. Y.H.Kamble	B.A.(Hon.), Retired Deputy Secretary	Day to Day Administration of the Institute
4.	Dr. S.N.Barai	M.Tech, Ph.D.	Academics of the Institute
5.	Mr. Suresh Babu	Industrialist	To provide Information about the Growth of Industry and Demand of Industries and advice the Chairman on Changes and Development of Institute accordingly
6.	Mr Ram Kamalu Kolambe	Local Politician	

*** Members of Academic Advisory Body**

1. Dr. S.N.Barai
2. Dr. Rupali R. Tasgaonkar
3. Mr. Sandeep Sahare
4. Mr. B.K.Lande
5. Eminent Person from IIT Mumbai
6. Eminent Person from IIT Mumbai

* Frequency of the Board Meetings and Academic Advisory Body
Quarterly, and as and when required.

*** Organizational chart and processes**

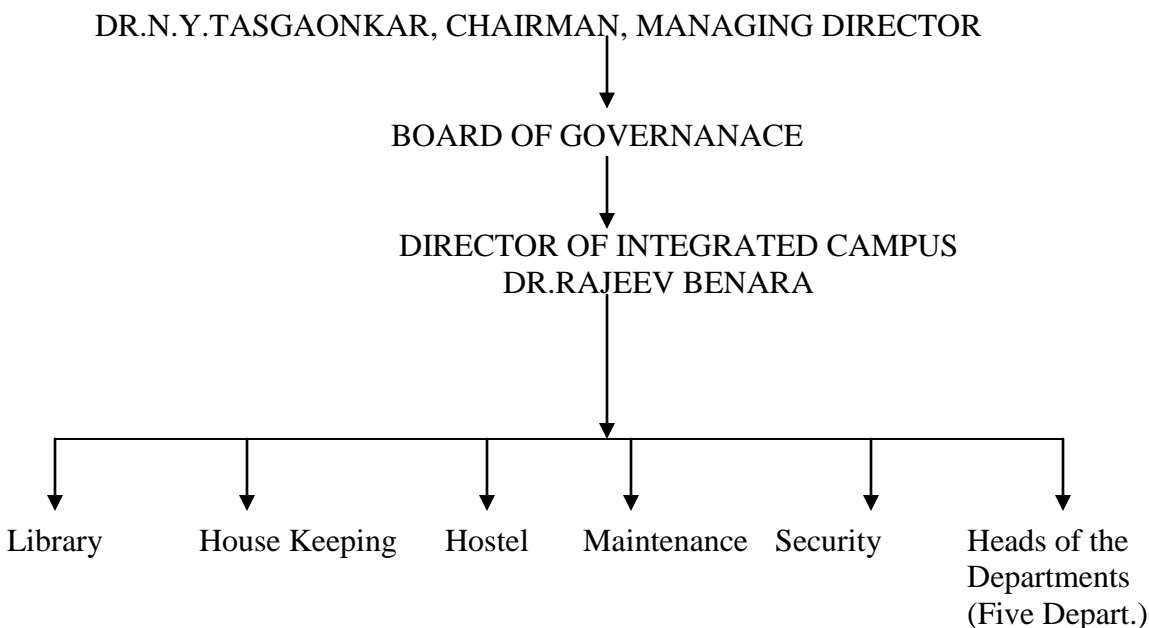

* Nature and Extent of involvement of faculty and students in academic affairs/ Improvements.

Guardian – Teachers – Parents

This provides platform for interaction of Teachers with students as well as parents of the students of whom they are incharge. The main aim of this system is to understand the problems of the students and find remedies and provide information to parents of their wards program as well as areas, which needs to be informed and remedial measures need to be taken.

House system

The introduction of house system helps students from different branches to mingle with each other in the house, which they belong to and creates an atmosphere of competitiveness and excel in the academic, co-curricular and extra curricular activities. Even Teaches are elected to these houses.

* Mechanism/Norms & Procedure for democratic/ good Governance
The Administrative tree and Hierarchy system is followed very strictly and all the decision are taken keeping in mind the view of majority

* Student Feedback on Institutional Governance/faculty performance
The student feedback system has been initiated about the campus, Administration, Staff, etc.

* Grievance redressal mechanism for faculty, staff and students
Many of the things are redressed immediately during the Guardian, Teacher and students interaction and immediate report of anything serious to the Principal and getting corrected.
The Complain Box is invited and are redressed immediately or solutions brought through discussion.

V. PROGRAMMES

*** Name of the Programmes Approved by the AICTE
(UG Programme)**

Sr.No.	Name of the Programs	Intake
1	B.E. Electrical Engineering	60
2	B.E. Computer Engineering	60
3	B.E. Electronics and Telecommunication	60
4	B.E. Mechanical Engineering	60
	TOTAL	240

Duration: 4 Years

(PG Programme)

Sr.No.	Name of the Programs	Intake
1	Master in Management Studies	60

Duration: 2 Years

* Name of the Programmes accredited by AICTE
N.A.

* For each programme the following details are to be given:

(UG Programme)

S.No.	Name of the Programme	No. Of Seats	Duration
1	Electrical Engineering	60	4
2	Computer Engineering	60	4
3	Electronics & Telecommunication Engineering	60	4
4	Mechanical Engineering	60	4

(PG Programme)

s

S.No.	Name of the Programme	No. Of Seats	Duration
1	Master in Management Studies	60	2

- Cut off mark/rank for admission during the last three years
50 % in PCM, 45 % for backward classes and Non-zero for CET – for Last Academic year 2009-10
- **Fee: Rs. 40000/-**
- Placement Facilities
Since the Institute is started in the academic year 2009-10. This is the 1st academic year of the Institute. So Not Applicable.

Campus placement in last three years with minimum salary, maximum salary and average salary : **NOT APPLICABLE**

The Institute is commenced in the academic year (2009-10). Hence first batch of B.E. will finish their academics in the year 2012-13. Hence NOT APPLICABLE.

* Name and duration of program(s) having affiliation. Collaboration with Foreign University(s)/ Institution(s) and being run in the same Campus along with status of their AICTE approval. If there is foreign collaboration, give the following details:
NOT APPLICABLE

- Details of the Foreign Institution / University: **NOT APPLICABLE**
- For each Collaborative / affiliated Programme give the following :
NOT APPLICABLE
- Whether the Collaborative Programme is approved by AICTE? If not whether the Domestic / Foreign Institution has applied to AICTE for approval as required under notification no. 37-3/ Legal/ 2005 dated 16th May 2005:
NOT APPLICABLE

VI. FACULTY

- Branch wise list of faculty members:

PRINCIPAL

S.No.	Name	Subject	Designation	Position
1	Dr.M.V.S. PRASAD	COMPUTER ENGG.	PRINCIPAL	Permanent
2	Prof. T.G. Karatwar	Mechanical	Asst. Prof	Permanent
3	Prof N.S. Bhelkar	Computer	Asst. Prof	Permanent
4	Prof. R.D. More	Electrical	Sr. Lect.	Permanent
5	Mr. C.M. Zode	Mechanical	Lecturer	Permanent
6	Mr. P.R. Gadekar	Computer	Lecturer	Permanent
7	Mr. K.K. Bhosle	Electrical	Lecturer	Permanent
8	Mr. S.R. Patil	Physics	Lecturer	Permanent
9	Ms. V.L. Shivarkar	Chemistry	Lecturer	Permanent
10	Mr. Pramod Tohane	Mathametics	Lecturer	Permanent
11	Ms. M.N. Galphade	Computer	Lecturer	Permanent
12	Mr. Mangesh Patil	Chemistry	Lecturer	Permanent
13	Ms. S.S. Kapure	Comm. Skill	Lecturer	Permanent
14	Ms. Varsha Adhangale	Electrical	Lecturer	Permanent
15	Mr. Preetam Raikar	Physics	Lecturer	Permanent
16	Mr. vijay Patil	Mathametics	Lecturer	Permanent

Permanent Faculty: Student Ratio: 1:15

Master in Management Studies :

S.No.	Name	Designation	Position
1	Dr.Rajeev Benara	Director	Permanent
2	Prof. Mahendra Yadav	Asst. Prof.	Permanent
3	Prof. Kamran Qazi	Asst. Prof.	Permanent
4	Prof Manish Sharma	Lecturer	Permanent
5	Mr. Vishal	Placement Officer	Permanent

*** Number of Faculty employed and left during the last three years**

NOT APPLICABLE

PROFILE OF DIRECTORE/ PRINCIPAL WITH QUALIFICATIONS, TOTAL EXPERIENCE, AGE AND DURATION OF EMPLOYMENT AT THE INSTITUTE CONCERNED.

Name : **DR. M.V.S. PRASAD**

Date of Birth : 08/08/1970

Academic qualifications (with field of specialization):

S.N.	Exam Passed	University	Year of Passing
1	Ph.D.(Compu. Sci.)	Magadh University Bodh Gaya	2007
2	M.Tech (Software Engg.)	VTU, Belgaon	2001
3	B.E. (Compu. Sc.Engg)	Gulbarga University, Gulbarga	1993

Details of Experience (Academic / Industrial) :

POST HELD	FROM	TO	NO. OF YEARS
1.Principal Incharge	--	--	3
2. Professor & HOD	--	--	6
3. Associate Proff.	--	--	6

Total experience nearly of 15 years

Date of the appointment in the present institution:

15th May 2009

VIII FEE
Fee Structure of the Institution

S.No.	Category	CET quota		Management quota	
		Fixed by the State Fee Committee	Being charged by the Institution	Fixed by the State Fee Committee	Being charged by the Institution
1.	Admission Fee	0	0	0	0
2.	Tuition Fee	40000	45000	45000	45000
3.	University fee (Examination fee, Registration fee etc.)	Separate Directly paid to the University	Separate Directly paid to the University	Separate Directly paid to the University	Separate Directly paid to the University
4.	Hostel fee (Rent etc.)				
5.	Laboratory fee				
6.	Library fee				
7.	Any other University Fees Gymkhana Training & Placement Internet & E.mail Annual Social Gathering Caution Money Deposit	500	500	500	500
Total Fee		40500	45500	45500	45500

* Time schedule for payment of fee for the entire programme

Yearly Rs. 40000/- allowed to pay as per the comfort and convenience of the parents in two or three installments, Society has also arranged Education Loan From Nationalized Bank for the Student.

* No. of Fee waivers granted with amount and name of students.

NIL

* Number of scholarship offered by the institute, duration and amount

Society has offered Scholarship to One Economically Backward Student

* Criteria for fee waivers/scholarship

1. **Top ranking students**
2. **Deserved Economically Backward Students**
3. **Deserved Student from Tribal Community and area.**

* Estimated cost of boarding and Lodging in Hostels.

Rs. 10,000/- Rent (Per Annum)

Rs. 10,000/- Mess, Electricity and Water charges

Rs. 20,000/- Total Per Annum

ADMISSION

			AICTE Approved Intake during last 4 years								Status of Accreditation (Validity period)
Courses	1 st Year of approval by AICTE (give approval ref. no. & date)	2008-2009		2007-2008		2006-2007		2005-2006			
		Sanctioned intake	Actual admissions	Sanctioned intake	Actual admissions	Sanctioned intake	Actual admissions	Sanctioned intake	Actual admissions		
UG(FT)	Mechanical Engineering	F.NO.06/07/MS/ENGG/2005/009 22/6/05	60	In Process	60	63	60	60	60	40	N.A.
	Electrical Engineering	- Do-	60	In Process	60	62	60	59	60	33	
	Computer Engineering	- Do-	60	In Process	60	63	60	60	60	48	
	Electronics & Telecommunication Engg.	- Do- & 06/07/MS/ENGG/2004/2130/6/2008	120	In Process	60	63	60	60	60	50	
	Bio-Medical Engineering	F.NO.06/07/MS/ENGG/2005/009 30/6/06	60	In Process	60	62	60	57	--	--	
	Electronics Engineering	F.NO.06/07/MS/ENGG/2005/009 19/6/07	60	In Process	60	62	--	--	--	--	
	Total		420	In Process	360	375	300	296	240	171	
UG(PT)											
PG(FT)	M.M.S.	F.NO.06/07/MS/ENGG/2005/009 19/6/07	60	60	60	60					-
PG(PT)			-	-							-
Grand Total Intake			480		360	435	300	296	240	171	

* Number of seats sanctioned with the year of approval.
300 Seats (240 Seats for UG & 60 Seats for PG)
Year of approval – 2009-10

* Number of students admitted under various categories each year in the last Three years.

First Year (2009-10)		
CAP	MGMT.	TOTAL
Admission In Process		

* Number of application received during last two years for admission under Management Quota and number admitted.

Admission IN Process

VIII. ADMISSION PROCEDURE

- Mention the admission test being followed, name and address of the Test Agency and its URL (website)
MHT/CET
Director of Technical Education, Mahanagar Palika Marg, Dhobitalav,
Mumbai 400 001
URL- [http:// www.dte.org.in./FE2009](http://www.dte.org.in/FE2009)
- Number of seats allotted to different Test Qualified candidates separately [All India Test/CET (State conducted test/University tests)/Association conducted test]

IN PROCESS

- Calendar for admission against management/ vacant seats:
 - Last date for request for applications.
10th July 2007 – 16th August 2007
 - Last date for submission of application.
16th August 2007
 - Dates for announcing final results.
16th August 2007
 - Release of admission list (main list and waiting list should be announced on the same day)
16th August 2007
 - Date for acceptance by the candidate (time given should in no case be less than 15 days)
31st August 2007

- Last date for closing of admission.
31st August 2007
- Starting of the Academic session.
22nd August, 2008
- The waiting list should be activated only on the expiry of date of main list. **NOT APPLICABLE**
- The policy of refund of the fee, in case of withdrawal, should be clearly notified.
**As per DTE Maharashtra rules and regulations
No refunds in case of Management seats.**

XI. CRITERIA AND WEIGHTAGES FOR ADMISSION

- Describe each criteria with its respective weightages i.e. Admission Test, marks in qualifying examination etc.
Candidate should have appeared/passed the HSC (Std. XII) examination of Maharashtra State Board of Secondary and Higher Secondary Education or its equivalent examination with subjects English, Physics, Chemistry, Mathematics and secured minimum 50 % marks i.e. 150 marks out of 300 marks (45 % marks i.e. 135 marks out of 300 marks for backward class category candidates from Maharashtra) in the Subjects Physics, Chemistry, Mathematics added together.
- Mention the minimum level of acceptance, if any.
Same as above
- Mention the cut-off levels of percentage and percentile scores of the candidates in the admission test for the last three years.
50 % PCM, 48 % for backward, Non-zero for CET
- Display marks scored in Test etc. and in aggregate for all candidates who were admitted.

NOT APPLICABLE

**Item No I-XI must be given in information brochure and must be hosted as fixed content in the website of the Institution.
The Website must be dynamically updated with regard to XII-XV.**

XII. APPLICATION FORM

- Downloadable application form, with online submission possibilities

Available on Website: www.tasgaonkartech.com

XIII. LIST OF APPLICANTS

- List of candidates whose applications have been received along with percentile/ percentage score for each of the qualifying examination in separate categories for open seats. List of candidates who have applied along with percentage and percentile score for Management quota seats.

Enclosed Annexure No. - I

XIV. RESULTS OF ADMISSION UNDER MANAGEMENT SEATS/VACANT SEATS

- Composition of selection team for admission under Management Quota with the brief profiles of members (This information be made available in the public domain after the admission process is over)

Dr. Shashikant Gangawane
Dr. Rajeev Benara

- Score of the individual candidates admitted arranged in order of merit.
Minimum 50%
- List of candidates who have been offered admission.
Enclosed Annexure No. – II
- Waiting list of the candidates in order of merit to be operative from the last date of joining of the first list candidates.
N.A.
- List of the candidates who joined within the date, vacancy position in each category before operation of waiting list.
NIL

XV. INFORMATION ON INFRASTRUCTURE AND OTHER RESOURCES AVAILABLE

LIBRARY:

- Number of Library books/Titles/Journals available (Programme-wise)
- List of online National/International Journals subscribed.

Details of the library facilities

S.No	Course(s)	Number of titles of the books	Number of volumes	Journals	
				National	International
1	Applied Science & Mathematics & Humanities	235	1005	8	
2	Electronics & Telecommunication	310	1230	08	03
3	Electrical Engineering	250	900	05	02
4	Mechanical Engineering	265	1010	07	05
5	Computer Engineering	90	940	10	02
7	M.M.S. (PG)	321	1505	25	05
	TOTAL	1471	6590	63	17

- E-Library facilities. **Available- 15 computers with 2 mbps Internet band width is available 12 hours a day.**

LABORATORY:

For each Laboratory

- List of Major Equipment /Facilities

18. Details of Laboratories & Workshops

S.No	Name of the Course	Name of the laboratory/workshop	Total Area of lab/workshop In Sq. Meter	Major equipment
	F.E. (COMMON TO ALL)	1. Physics 2. Chemistry 3. BEE 4. Engineering Mechanics 5. English Lab 5. Computer 6. Work shop	152.72 174.5 195.68 193.15 200.07 353 920	List Attached herewith
1	Electronics & Telecommunication Engineering	Academic year 2009-10 is the First year of the College		
2	Electrical Engineering			
3	Computer Engineering			
4	Mechanical Engineering			
7	Master of Management Studies	1.Conference Room-2 2.Computer Centre-1	80 X 2 = 160 150	

For each Laboratory

- List of Major Equipment /Facilities:

APPLIED CHEMISTRY LABORATORY

S.No.	List of Equipments	Pieces	Total Price
1	Abel's flash point Apparatus	2 Set	8,000/-
2	Penski martin's Apparatus	2 set	8,000/-
3	pH meter (Equiptronics make model EQ-610)	1 set	5,500/-
4	Conductivity meter	1 set	9,800/-
5	Red wood viscometer	1 set	5,500/-
6	Oven (14" X 14" X 14") Lab Type	1 pcs.	7,000/-
7	Balance Analytical	1 pcs.	1,800/-
8	Digital Balance 0-200 gms Capacity	1 pcs	8,000/-

APPLIED PHYSICS LABORATORY

S.No.	List of Equipments	Pieces	Total Price
1	25 MHz CRO (Caddo)	4 nos.	84,000/-
2	Scientech 1 MHz function Generator	4 nos.	32,000/-
3	Digital Multimeters Classic	4 nos.	7,200/-
4	DC. Regulated Power supply 5V/2A CIRUS	4 nos.	8,000/-
5	Ultrasonic Distance meter	1 set	6,400/-
6	Crystal Models-SC, FCC, BCC, Diamond	1 set	1,800/-
7	E/M by Thomson Method	1 set	8,500/-
8	Energy Band Apparatus	1 set	1,400/-
9	Voltmeters 0-5V	1	570/-
10	Characteristics of diode kit	1	1,500/-
11	Study of Rectifier tit	1	1,500/-
12	Transistor Characteristics CB	1	1,500/-
13	Transistor Characteristics CE	1	1,500/-
14	Optical Fiber Kit	1	12,000/-
15	Newton's Ring Apparatus	2	15,000/-
16	Diffraction Grating Set up	2	15,000/-
17	Radiactive Decay Set	1+1=2	700/-
18	Voltmeter 0-1 V	1	570/-
19	Voltmeter 0-10 V	1	570/-
20	Voltmeter 0-30 V	1	570/-
21	Voltmeter 0-50 V	1	570/-
22	Milliammeter 0-25 mA	1	570/-
23	Milliammeter 0-50 mA	1	570/-
24	Milliammeter 0-250 mA	1	570/-
25	Microammeter 0-100 mA	1	570/-
26	Microammeter 0-500 mA	1	570/-

LIST OF EXPERIMENTS ARE ATTACHED HEREWITH

COMPUTING FACILITIES:

19. Computer Facilities for the existing programme(s)

Particulars	Requirements as per Norms (1:4 for Engg., for Pharmacy/ HMCT/Arch./ Applied Arts and 1:2 for MBA/MCA)		Availability	
	No of Computer terminals	90		100
Hardware Specification			Intel 4 Core to Dual -3.00 GHz	
No of terminals of LAN/WAN			ALL 100	
Relevant Legal Software	Nil	Nil		Relevant Legal Software
Peripheral(s)/ Printers	15		15	
Internet Accessibility (in kbps & hrs)			2mbps. World phone Net Leas Line Terminal & Unlimited download facility	
			Yi – fi enabled	

Whether the computer facilities are suitable for the existing programmes ? Yes No

- **Total number of systems connected by LAN: As Above**
- **Total number of systems connected to WAN: As Above**

- Internet bandwidth: **2 mbps**
- Major software packages available: **As Above**
- Special purpose facilities available: **100 %**

III. SMITHY:

S.No.	Description of Items	QUANTITY
1	Flat Tong (14")	03
2	Ball pin hammer (800 gms)	12
3	Ball pin hammer (200 gms)	05
4	Chisells – Flat 150 X 16 mm	08
5	Flat Chisells – 220 X 22 mm	09

SEMISTER – II

I. CARPENTRY

S.No.	Description of Items	QUANTITY
1	Wood working vice	12
2	a) Wooden chisel ¼" b) Wooden Chisel ½"	12 12
3	Wooden handle i) 6" ii) 5" iii) 4" iv) 3"	38 25 23 25
4	Wood turning lathe -set	02
5	Wood working lathe	01
6	Carpentry chisel width	18
7	Carpentry screo driver 18"	01
8	Mallets	10
9	Gauges i) Feeder Gauge ii) Radius Gauge iii) Screw pith Gauges iv) Marking Gauges	02 02 02 20
10	C-Clamps	12
11	Smoothing plane (metal Jack Plane)	20

II. SHEET METAL:

S.No.	Description of Items	QUANTITY
1	Scriber 6"	20
2	Tin Ships	02
3	Plastic hammer	20
4	Cutter	02
5	Bench vice 4" size	20
6	Machine vice 6"	02
7	Pliers	01

III. PULMBING

S.No.	Description of Items	QUANTITY
1	Tap Wrench 6"	10
2	Tap Wrench 8"	09
3	Pipe Voice hand type	06
4	Die stock set	10
5	Adjustable spanner set	01
6	D.E. spanner Set	01
7	Diamond Dresser	02
8	Allen Key	
	a) Inch	01
	b) Metric	01

Games and Sports Facilities

Olympic size Swimming Pool, Cricket Pitch, Lawn Tennis Ground, Carrom Board, Chess & Indoor Games.

Extra Curriculum Activities

Classes, Music, Singing & Dance Competitions,

Soft Skill Development Facilities

Debate, Extempore Competition

Number of Classrooms and size of each

04 Classrooms of 399.52 Sq. M. each

Number of Tutorial rooms and size of each

03 Tutorial Rooms of 185.63 Sq. M. each

Number of laboratories and size of each

Total Laboratories size 1269 Sq.M. of each labs are as above given in the compliance report.

Number of drawing halls and size of each

1 Drawing Hall of 193.15 Sq. M. each

Number of Computer Centres with capacity of each

2 Computer Centers with total 100 computers

Central Examination Facility, Number of rooms and capacity of each

The above mentioned classrooms and tutorials rooms are used for conducting examinations & one separate Exam cell for conducting all Exam related procedures.

Teaching Learning process

Faculties are attending faculty development programme conducted by various Government agencies.

- Curricula and syllabi for each of the programmes as approved by the University.

As per the Syllabus of University of Mumbai

- Academic Calendar of the University

21st July, 2008 to June, 2008

- Academic Time-Table

21st July 2008 to Dec, 2008-- Odd Semester

Jan, 2009 to May, 2009 – Even Semester

- Teaching Load of each Faculty

16 Hours per week for lecturer, 12 hours for asst.professor

8 hours for professor, and Workload of each department is attached herewith. (Annexure- IX)

- Internal Continuous Evaluation System and place

Performance appraisal of the Teacher is done on the basis of

confidential reports from Incharge to the principal and also based on peer assessment.

- Students assessment of Faculty, System in place

Feedback from the student have been collected after the end of the Semester about the faculty.

For each Post Graduate programme give the following:

- ii. Title of the programme

Master of Management Studies

- iii. Curricula and Syllabus

As per the Syllabus of University of Mumbai

- iv. Faculty Profile :

Brief profile of each faculty: **Attached herewith (Annexure- III-a)**

Laboratory facilities Exclusive to the PG programme

1. Conference Rooms – Two (80 X 2 = 160 Sq.m.)

2. Computer Centre – One – 150 Sq.m

Special Purpose: **NOT APPLICABLE**

- Software, all design tools in case
- Academic Calendar and Frame work

As per rule of Mumbai University

- Research focus
List of typical research projects: **NOT APPLICABLE**
- Industry Linkage : **In Process**
- Publications (if any) out of research in last three years out of masters projects
- Placement status : **In Process**
- Admission procedure : **As per rule of DTE**
- Fee Structure : **Decided by Shikshan Shulka Sammittee**
- Hostel Facilities : **Available in the Campus**
- Contact address of co-coordinator of the PG programme
Name: Dr. Rajeev Benara
Address:
Telephone:
E-mail: --