

## **MANDATORY DISCLOSURE**

Mandatory disclosure by Institutions running AICTE approved Engineering programmes to be included in their respective Information Brochure, displayed on their website and to be submitted to AICTE every year latest by 30<sup>th</sup> April together with its URL.

The following information is to be given in the Information Brochure besides being hosted on the Institution's official Website.

***"The information has been provided by the concerned institutions and the onus of the authenticity lies with the institutions and not on AICTE"***

### **NAME OF THE INSTITUTION**

#### **"YADAVRAO TASGAONKAR COLLEGE OF ENGINEERING AND MANAGEMENT"**

Dr. N.Y. Tasgaonkar Educational Complex, Village: Chandhai, Neral-Kadav Road, Post Nasrapur

Ph: 02148-321520 / 02148 - 321524 / 09323476201/09322211261

Fax No. 022-24318823

E.mail: [nanduyt@hotmail.com](mailto:nanduyt@hotmail.com)

[ses.ytcem@gmail.com](mailto:ses.ytcem@gmail.com)

Website: [www.tasgaonkartech.com](http://www.tasgaonkartech.com)

### **NAME AND ADDRESS OF THE PRINCIPAL**

**Name: Dr. Suresh K. Ukarande**

Address:

Neel Kanth sadan

B-308, Sector-10

Khanda colony

New Panvel (West)

Pin: - 410 206

Fax. No. 022-24318823

### **III. NAME OF THE AFFILIATING UNIVERSITY**

**UNIVERSITY OF MUMBAI, FORT, MUMBAI 400 032**

### **IV. GOVERNANCE**

### \* Members of the-Board and their brief background

Society is formed on the 10<sup>th</sup> October 2003, to promote the Technical and professional Education in the rural areas specially the areas where tribal are in prominence, keeping in mind to use the excess fund generated through Technical Education can be used for creating a Pre primary and primary Education in Backward and Tribal areas, following are the trustees of the society

Sr.No.	Name of the Trustee	Age	Educational Qualification & Experience
1.	Dr.N.Y.Tasgaonkar	41	M.B: B.S., M.D. (Radiology), D.M.R.D., D.M.R.E., Running a Multi crore diagnostic center at Dadar, Mumbai
2.	Dr.S.R.Gangawane	42	M.B; B.S., Runs a NGO which helps tribble people in their primary Education
3.	Mr.Y.H.Kamble	67	Retired Deputy Secretary, Having good experiance in day to day administration
4	Mr. R.Y.Tasgaonkar	34	B.A., L.Lb. having good exposure in legal system and advices society on all Legal Matters
5	Mrs.Vandana N. Tasgaonkar	36	B.A., M.A.(Hindi)
6	Mrs. S.Y.Kamble	57	Social Worker
7	Mr.S.S.Sulgaonkar	37	B.Sc. (Agri),

### Following is the Governing Body

Sr.No.	Name of The Member	Qualification	Responsibility
1.	Dr.N.Y.Tasgaonkar	M.B: B.S., M.D. (Radiology), D.M.R.D., D.M.R.E.,	Chairman and Managing Director, to arrange Finance and Marketing of Institute
2.	Dr.S.R.Gangawane	M.B; B.S	To Give Logistic support to all activities of Dr.N.Y.Tasgaonkar
3.	Mr. Y.H.Kamble	B.A.(Hon.), Retired Deputy Secretary	Day to Day Administration of the Institute
4.	Dr. S.K.Ukarande	Ph.D. M.Tech, (IIT Mumbai)	Principal
5.	Mr. Suresh Babu	Industrialist	To provide a Information about a Growth of Industry and Demand of Industries and advice the Chairman on Changes and Development of Institute accordingly
6.	Mr Ram Kamalu Kolambe	Local Politician	

**\* Members of Academic Advisory Body**

1. Dr. N.Y.Tasgaonkar
2. Dr. Shashikant Gangawane
3. Dr. S.N.Barai
4. Dr.B.K.Lande
5. Dr.A.K.Rastogi
6. Mr.U.K. Pande

\* Frequency of the Board Meetings and Academic Advisory Body  
**Quarterly, and as and when required.**

**\* Organizational chart and processes**

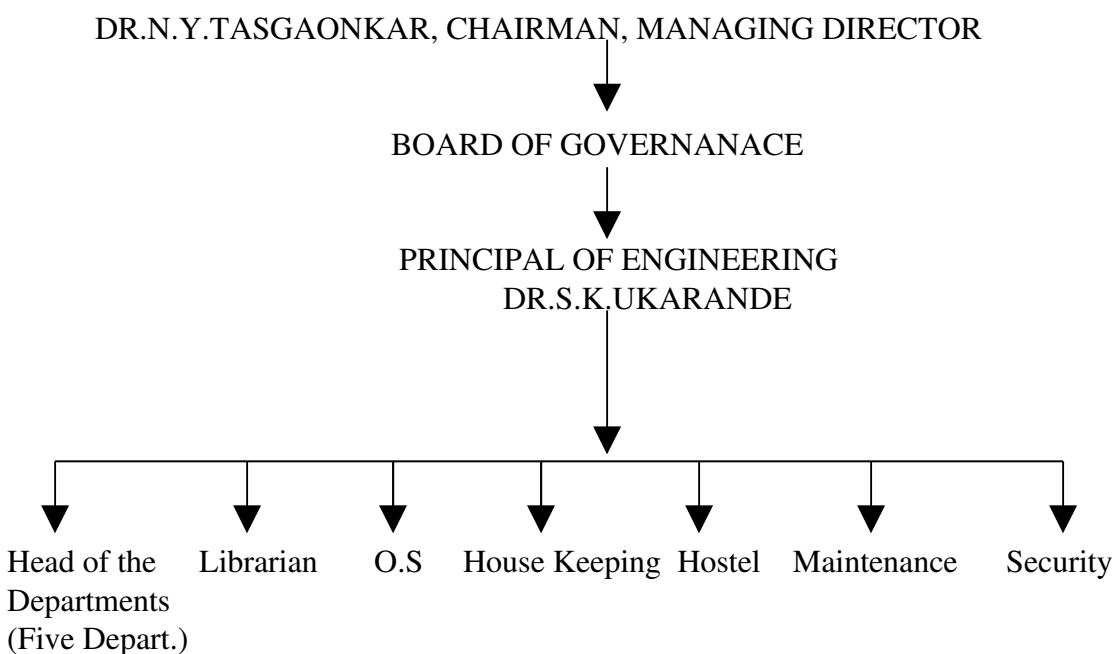

\* Nature and Extent of involvement of faculty and students in academic affairs/  
Improvements.

**Class Advisor:-**

**This provides platform for interaction of Teachers with students as well as parents of the students of whom they are incharge. The main aim of this system is to understand the problems of the students and find remedies and provide information to parents of their wards progress as well as areas, which needs to be improved and remedial measures need to be taken.**

\* Mechanism/Norms & Procedure for democratic/ good Governance

**The Administrative tree and Hierarchy system is followed very strictly and all the decision are taken keeping in mind the view of majority**

\* Student Feedback on Institutional Governance/faculty performance

**The student feedback system is in place.**

\* Grievance redressal mechanism for faculty, staff and students

**Grievance redressal committee is formed to understand and solve the problems of students and staff.**

## **V. PROGRAMMES**

\* **Name of the Programmes Approved by the AICTE (UG Programme)**

<b>Sr.No.</b>	<b>Name of the Programs</b>	<b>Intake</b>
<b>1</b>	<b>B.E. Mechanical Engineering</b>	<b>60</b>
<b>2</b>	<b>B.E. Information Technology</b>	<b>60</b>
<b>3</b>	<b>B.E. Electronics and Telecommunication</b>	<b>60</b>
<b>4</b>	<b>B.E. Computer Engineering</b>	<b>90</b>
	<b>TOTAL</b>	<b>270</b>

**Duration: 4 Year**

\* Name of the Programmes accredited by AICTE

**College is commenced from Academic Year 2008-09**

\* For each programme the following details are to be given:

**(UG Programme)**

<b>S.No.</b>	<b>Name of the Programme</b>	<b>No. Of Seats</b>	<b>Duration</b>
<b>1</b>	<b>B.E. Mechanical Engineering</b>	<b>60</b>	<b>4</b>
<b>2</b>	<b>B.E. Information Technology</b>	<b>60</b>	<b>4</b>
<b>3</b>	<b>B.E. Electronics and Telecommunication</b>	<b>60</b>	<b>4</b>
<b>4</b>	<b>B.E. Computer Engineering</b>	<b>90</b>	<b>4</b>

- **Cut off mark/rank for admission during the last three years (CET Marks)**

<b>Branch</b>	<b>Open</b>	<b>OBC</b>	<b>SC</b>	<b>NT</b>
<b>B.E. Mechanical Engineering</b>	<b>36</b>	<b>41</b>	<b>52</b>	<b>77</b>

<b>B.E. Information Technology</b>	<b>39</b>	<b>41</b>	<b>51</b>	<b>75</b>
<b>B.E. Electronics and Telecommunication</b>	<b>40</b>	<b>43</b>	<b>48</b>	<b>68</b>
<b>B.E. Computer Engineering</b>	<b>41</b>	<b>67</b>	<b>54</b>	<b>59</b>

- **Fee: Rs. 38,520/-**

- Placement Facilities

**College has come to existence in 2008-09. Hence not applicable to current year**

- Campus placement in last three years with minimum salary, maximum salary and average salary :
- **College has come to existence in 2008-09. Hence not applicable to current year**

\* Name and duration of program(s) having affiliation. Collaboration with Foreign University(s)/ Institution(s) and being run in the same Campus along with status of their AICTE approval. If there is foreign collaboration, give the following details:  
**NOT APPLICABLE**

\* For each Collaborative/ affiliated Programme give the following:  
**NOT APPLICABLE**

\* Whether the Collaborative Programme is approved by AICTE? If not whether the Domestic/Foreign Institution has applied to AICTE for approval as required under notification no.37-3/Legal/2005 dated 16<sup>th</sup> may, 2005.

**College is started in Academic Year 2008-09 hence: - NOT APPLICABLE**

## **VI. FACULTY**

- **Branch wise list faculty members:**

<b>S.No.</b>	<b>Name</b>	<b>Subject</b>	<b>Designation</b>	<b>Position</b>
1	Dr. S .K Ukarande	Civil Engg.	Principal	Permanent
2	Prof. S.B Kadam	Mechanical Engg.	Assit.Profess or	Permanent
3	Prof. Vaibhav Pawar	Mechanical Engg.	Assit.Professo r	Permanent
4	Prof. R.L Bharambe	Mechanical Engg.	Lecturer	Permanent
5	Prof. Chetan Deshmukh	Mechanical Engg.	Lecturer	Permanent
6	Prof.A. T Meshram	Mechanical Engg.	Lecturer	Permanent
7	Prof. Amit. S. Barai	Mechanical Engg.	Lecturer	Permanent
8	DR.D.Venkata Chalam	Electronics & Telecom.	Professor	Permanent
9	Prof. S.J. Jagtap	Electronics & Telecom.	Assit. Professor	Permanent
10	Prof. P. S. Galphade	Electronics & Telecom.	Assit. Professor	Permanent
11	Prof. Ms.A. S. Ukarande	Electronics & Telecom.	Sr.Lecturer	Permanent
12	Prof. Ms.Aarti Ambekar	Electronics & Telecom.	Lecturer	Permanent
13	Prof. Abhishek Sawant	Electronics & Telecom.	Lecturer	Permanent
14	Prof. Shekhar Mane	Electronics & Telecom.	Lecturer	Permanent
15	Prof. Priya Hazare	Electronics & Telecom.	Lecturer	Permanent
16	Prof. Sachin Barahate	Computer Engg.	Assit.Professo r	Permanent
17	Prof. Sachin Savant	Computer Engg.	Assit.Professo r	Permanent
18	Prof. Ms. Preeti Hargunani	Computer Engg.	Lecturer	Permanent
19	Prof.Prasad Tambekar	Computer Engg.	Lecturer	Permanent
20	Prof. Savita Chavan	Computer Engg.	Lecturer	Permanent
21	Prof. Gaurav Londhe	Information Technology	Lecturer	Permanent
22	Prof. Vijay Shelake	Information Technology	Lecturer	Permanent
23	Prof.Yogita Rasal	Information Technology	Lecturer	Permanent
24	Prof. Abhay Arya	Information Technology	Lecturer	Permanent

25	Prof. Pawar M.R.	Information Technology	Lecturer	Permanent
26	Prof. Swapnil Barde	Applied Physics	Lecturer	Permanent
27	Prof.Vidya V. Kondkar	Applied Physics	Lecturer	Permanent
28	Prof. Rajendra Kamble	Applied Chemistry	Lecturer	Permanent
29	Prof.Deshmukh I.S.	Applied Chemistry	Lecturer	Permanent
30	Dr.A.P. Nayak	Applied Mathematics	Professor	Permanent
31	Prof. Divesh Kumar Singh	Applied Mathematics	Lecturer	Permanent
32	Prof. Sushma Bangar	Applied Mathematics	Lecturer	Permanent
33	Prof.P.G. Golhare	Applied Mathematics	Lecturer	Permanent
34	Prof. Rajiv Junne	Communication Skill	Lecturer	Permanent
35	Prof. S.D. Naik	Communication Skill	Lecturer	Permanent

### Library Staff

S.N o.	Name	Designation	Position
1	Mr.Santosh Babar	Librarian	Permanent

**\* Permanent Faculty: Student Ratio = 1:15**

**\* Number of Faculty employed and left during the last three years .**

—  
**Employed Faculty: - 20**

**Left Faculty: - 05**

**VII. PROFILE OF PRINCIPAL WITH QUALIFICATIONS, TOTAL EXPERIENCE, AGE AND DURATION OF EMPLOYMENT AT THE INSTITUTE CONCERNED.**

Name: Dr S.K.Ukarande

Date of Birth: - 4<sup>th</sup> August 1963

Academic qualification (with field of specialization)

Sr.No	Exam Passed	University	Year of Passing
1	Ph.D. (Civil Engg.)	I I T Bombay	2003
2	M.Tech. (Civil Engg.)	I.I.T.Bombay	1990
3	B.E (Civil Engg)	Pune University	1986

Details of Experience (Academic/Industrial)

POST	FROM	TO	EXPERIENCE
Lecturer	Aug 1986	April 1992	5 Years 9 months
Assist Prof.and Head of Civil Engg.	May 1992	Aug.2002	10 Years 3 months
Professor and Head of Civil Engg.	Sept.2002	Oct.2007	5 Years 2 months
I/C Principal	Aug. 1993	June 1996	3 Years
Principal	Jan.2004	Aug.2009	5 Years 8 months

➤ **Recognized P.G. and Ph.D Teacher at University of Mumbai**

Total Teaching Experience 23 Years.

➤ **Publications** :- International Journals :-02

: - National Journals:-01

: - International Conference: - 05

: - National Conference:-08

: - Teaching Articles: - 08

➤ **Research Guidance** :-18 Candidates of Master Level

➤ **Books:-** 1) **“Engineering Mechanics-Statics”**, Everest Publishing House, Pune, 414 pp.

2) **“Irrigation Engineering and Hydraulic Structures”**, Vipul Prakashan, Mumbai, 293 pp.

3) **“Fluid Mechanics and Applied Hydraulics”**, Vipul Prakashan, Mumbai, 646 pp.

4) **“Numerical Modelling of Coastal Aquifers”** Verlog Publishers, Academic publication, Germany.

**FOR EACH FACULTY PROFILE: Attached herewith (Annexure 2 Compliance Report)**

**VIII. FEE**

**Fee Structure of the Institution**

S.No.	Category	CET Seats		Institute Level Seats	
		Fixed by the State Fee Committee	Being charged by the Institution	Fixed by the State Fee Committee	Being charged by the Institution
1.	Admission Fee	0	0	0	0
2.	Tuition Fee	38520	38520	38520	38520
3.	University fee (Examination fee, Registration fee etc.)	Separate Directly paid to the University	Separate Directly paid to the University	Separate Directly paid to the University	Separate Directly paid to the University
4.	Hostel fee (Rent etc.)				
5.	Laboratory fee				
6.	Library fee				

7.	Any other College Development Gymkhana Training & Placement Internet & E.mail Annual Social Gathering				
<b>Total Fee</b>		<b>38520</b>	<b>38520</b>	<b>38520</b>	<b>38520</b>

\* Time schedule for payment of fee for the entire programme  
Fees of **Rs. 38520/- allowed to pay as per the comfort and convenience of the parents in two or three installments, Society has also arranged Education Loan From Nationalized Bank for the Student.**

\* No. of Fee waivers granted with amount and name of students.  
**Fees waiver scheme is applicable from academic year 2009-10 and benefit will be given to student as per DTE and AICTE rules.**

\* Number of scholarship offered by the institute, duration and amount  
**Society will initiate scholarship for rank holders and needy student.**

\* Criteria for fee waivers/scholarship

1. **Top ranking students**
2. **Deserved Economically Backward Students**
3. **Deserved Student from Tribal Community and area.**
4. **Physically Handicapped**
5. **Girl student**

\* Estimated cost of boarding and Lodging in Hostels.  
**Rs. 10,000/- Rent (Per Annum)**  
**Rs. 10,000/- Security Deposit**

## IX. ADMISSION

			AICTE Approved Intake during last 4 years								Status of Accreditation (Validity period)
Courses	1 <sup>st</sup> Year of approval by AICTE (give approval ref. no. & date)	2009-2010		2008-2009		2007-2008		2006-2007			
		Sanctioned intake	Actual admissions	Sanctioned intake	Actual admissions	Sanctioned intake	Actual admissions	Sanctioned intake	Actual admissions		
UG(FT) Mechanical Engineering.	F.NO. 06/07/MS/ENGG/2008/38 June 30, 2008	60	In Process	60	59	NA	NA	NA	NA		

	Information technology	-Do-	60	In Processes	60	60	NA	NA	NA	NA	
	Electronics & Telecommunication Engg.	- Do-	60	In Processes	60	59	NA	NA	NA	NA	
	Computer Engineering.	- Do-	90	In Processes	60	60	NA	NA	NA	NA	
	<b>Total</b>		<b>270</b>		<b>240</b>	<b>238</b>	NA	NA	NA	NA	
UG(PT)											
PG(FT)											-
PG(PT)											-
<b>Grand Total Intake</b>			<b>270</b>	<b>In Processes</b>	<b>240</b>	<b>238</b>					

\* Number of seats sanctioned with the year of approval.  
**270 for Academic Year 2009-10**

\* Number of students admitted under various categories each year in the last Three years.

**College is started from academic year 2008-09.**

Sr.No	Branch	Actual Intake	Admitted Student
1	<b>B.E. Mechanical Engineering</b>	60	59
2	<b>B.E. Information Technology</b>	60	60
3	<b>B.E. Electronics and Telecommunication</b>	60	59
4	<b>B.E. Computer Engineering</b>	60	60
<b>Total</b>		<b>240</b>	<b>238</b>

\* Number of application received during last two years for admission under Institute level seats and number admitted.

**College is started from academic year 2008-09.**

**No of Application Received = 98**

**No of Candidate admitted = 48**

## **X. ADMISSION PROCEDURE**

- Mention the admission test being followed, name and address of the Test Agency and its URL (website)  
**Entrance Exam MHT/CET 2008 and AIEEE**  
**Director of Technical Education, Mahanagar Palika Marg, Dhobitalav,**  
**Mumbai 400 001**

**URL- [http:// www.dte.org.in](http://www.dte.org.in).\_**

- Number of seats allotted to different Test Qualified candidates separately [All India Test/CET (State conducted test/University tests)/Association conducted test]  
**65% MHT/CET**  
**15% AIEEE**  
**20% Institute level**
- Calendar for admission against management/ vacant seats:  
**Admission Process is on.**
  - Last date for request for applications.
  - Last date for submission of application.
  - Dates for announcing final results.
  
  - Release of admission list (main list and waiting list should be announced on the same day)
  
  - Date for acceptance by the candidate (time given should in no case be less than 15 days)
  
  - Last date for closing of admission.
  
  - Starting of the Academic session. **31<sup>st</sup> August, 2008**
  
  - The waiting list should be activated only on the expiry of date of main list.  
**NOT APPLICABLE**
  
  - The policy of refund of the fee, in case of withdrawal, should be clearly notified.  
**As per DTE, Maharashtra rules and regulations**

## **XI. CRITERIA AND WEIGHTAGES FOR ADMISSION**

- Describe each criteria with its respective weightages i.e. Admission Test, marks in qualifying examination etc.  
**Candidate should have appeared/passed the HSC (Std. XII) examination of Maharashtra State Board of Secondary and Higher Secondary Education or its equivalent examination with subjects English, Physics, Chemistry, Mathematics and secured minimum 50 % marks i.e. 150 marks out of 300 marks (45 % marks i.e. 135 marks out of 300 marks for backward class category candidates from**

**Maharashtra) in the Subjects Physics, Chemistry, Mathematics added together. And non -zero score in MHT/CET exam.**

- Mention the minimum level of acceptance, if any.  
**Same as above**
- Mention the cut-off levels of percentage and percentile scores of the candidates in the admission test for the last three years. **(CET Marks)**

<b>Branch</b>	<b>Open</b>	<b>OBC</b>	<b>SC</b>	<b>NT</b>
<b>B.E. Mechanical Engineering</b>	<b>36</b>	<b>41</b>	<b>52</b>	<b>77</b>
<b>B.E. Information Technology</b>	<b>39</b>	<b>41</b>	<b>51</b>	<b>75</b>
<b>B.E. Electronics and Telecommunication</b>	<b>40</b>	<b>43</b>	<b>48</b>	<b>68</b>
<b>B.E. Computer Engineering</b>	<b>41</b>	<b>67</b>	<b>54</b>	<b>59</b>

- Display marks scored in Test etc. and in aggregate for all candidates who were admitted:-

**Attached the list of candidates in Annexure 7 of Compliance Report.**

**Item No I-XI must be given in information brochure and must be hosted as fixed content in the website of the Institution.  
The Website must be dynamically updated with regard to XII-XV.**

## **XII. APPLICATION FORM**

- Downloadable application form, with online submission possibilities

**Available on Website: [www.tasgaonkartech.com](http://www.tasgaonkartech.com)**

## **XIII. LIST OF APPLICANTS**

- List of candidates whose applications have been received along with percentile/ percentage score for each of the qualifying examination in separate categories for open seats. List of candidates who have applied along with percentage and percentile score for Institute Level seats.

#### **XIV. RESULTS OF ADMISSION UNDER INSTITUTE LEVEL SEATS/VACANT SEATS**

##### **Admission Process is on.**

- Composition of selection team for admission under Management Quota with the brief profiles of members (This information be made available in the public domain after the admission process is over)

**Dr. Shashikant Gangawane**

**Dr. S.N. Barai**

**Dr. S. K. Ukarande**

- Score of the individual candidates admitted arranged in order of merit. **Admission in Process**
- List of candidates who have been offered admission. **Admission in Process**
- Waiting list of the candidates in order of merit to be operative from the last date of joining of the first list candidates. **Admission in Process**
- List of the candidates who joined within the date, vacancy position in each category before operation of waiting list. **Admission in Process**

#### **XV. INFORMATION ON INFRASTRUCTURE AND OTHER RESOURCES AVAILABLE**

##### **LIBRARY:**

- Number of Library books/Titles/Journals available (Programme-wise)
- List of online National/International Journals subscribed.

##### **Details of the library facilities**

S.No	Course(s)	Number of titles of the books	Number of volumes	Journals	
				National	International
1	Applied Science & Mathematics & Humanities	276	1272	08	---
2	Electronics & Telecommunication	289	1278	12	2
3	Information Technology	271	1175	10	2
4	Computer Engineering	281	1180	10	2
5	Mechanical Engineering	285	1191	10	2
	<b>TOTAL</b>	<b>1402</b>	<b>6096</b>	<b>50</b>	<b>8</b>

- E-Library facilities. **1) Total No of CD's available in Library- 300**  
**2) DEL-NET Membership**

## LABORATORY:

For each Laboratory

- List of Major Equipment /Facilities :

### Details of Laboratories & Workshops

S.No	Name of the Course	Name of the laboratory/workshop	Total Area of lab/workshop In Sq. Meter	Major equipment
1	F.E. (COMMON TO ALL)	1. Physics	165	<b>List Attached here with Annexure 6 Compliance Report</b>
		2. Chemistry	165	
		3. BEE	165	
4. Engineering Mechanics	165			
		1. Computer Centre	251.8	
		Work Shop	925.65	
2	Mechanical Engineering	Strength of Material	170	
		Machine Shop	170	
		Thermal Engg	85	
		Material Technology	85	
		Production Process	85	
3	Electronics & Telecommunication	Basic Electronics Lab	170	
		Analog Communication Lab	110	
		Digital and Microprocessor Lab	85	
		Analog System Lab	85	
4	Computer & Information Technology	Web Technology (Internet)	150	
		Programming Lab	110	
		Software Engineering	110	
		Database Lab	85	

--	--	--	--	--

**LIST OF EXPERIMENTS ARE ATTACHED HEREWITH - (Appendix -1)**

## COMPUTING FACILITIES:

### 19. Computer Facilities for the existing programme(s)

S.No	Particulars	Requirements as per Norms (1:4 for Engg., 1:6 for Pharmacy/ HMCT/Arch./ Applied Arts and 1:2 for MBA/MCA)		Availability	
1.	No of Computer terminals	127		145	
2.	Hardware Specification			P-IV / LATEST CONFIGURATION	
3.	No of terminals of LAN/WAN			100%	
4.	Relevant Legal Software	Application 8	System 2	System Software: 1. WINDOWS VISTA 2007	Application Software 1. MS Office2007 Pro 2. MS WINDOW SERVER 2003 WORD Standard Lic/ SA Pack
				2. LINUX	3. MS Windows CAL 4. MS Exchange CAL
					5. AUTOCAD 2006 FULL PACKAGE ACAD EMIT C EDIT 6. C++ 7. Visual STUDIO PROF 8. M S SMS Sever CAL
5.	Peripheral(s)/ Printers	13		14	
6.	Internet Accessibility (in kbps & hrs)			4 MBPS Broadband With worldfone Terminal & Unlimited download facility Wi fi enabled	

Whether the computer facilities are suitable for the existing programmes? Yes

No

- Total number of systems connected by LAN: **As Above**
- Total number of systems connected to WAN: **As Above**

- Internet bandwidth: **As Above**
- Major software packages available: **As Above**
- Special purpose facilities available

Games and Sports Facilities

**Swimming Pool, Cricket Pitch, Lawn Tennis Ground, Carrom , Chess & Indoor Games.**

Extra Curriculum Activities

**Music, Singing & Dance Competitions, Drama etc.**

Soft Skill Development Facilities

**Debate, Extempore Competition**

- Number of Classrooms and size of each

**Four Class Room**

Particular	Total No. of Class Room	Total Area in Sq. Mtrs.
<b>Classrooms</b>	<b>8</b>	<b>734.31</b>

- Number of Tutorial rooms and size of each

**Two Tutorial Room**

Particular	Total No. of Tutorial Room	Total Area in Sq. Mtrs.
<b>Tutorial Room</b>	<b>4</b>	<b>159.74</b>

- Number of laboratories and size of each

Name of the Course	Total No of Lab	Total Area of lab/workshop In Sq. Meter
--------------------	-----------------	---

F.E. (COMMON TO ALL)	1. Physics	165
	2. Chemistry	165
	3. BEE	165
	4. Engineering Mechanics	165
	Work Shop	925.65
Mechanical Engineering	Strength of Material	170
	Machine Shop	170
	Thermal Engg	85
	Material Technology	85
	Production Process	85
Electronics & Telecommunication	Basic Electronics Lab	170
	Analog Communication Lab	110
	Digital and Microprocessor Lab	85
	Analog System Lab	85

- Number of drawing halls and size of each

Particular	Total No. of Drawing Halls	Total Area in Sq. Mtrs.
Drawing Halls	1	251.80
<b>Total</b>	<b>1</b>	<b>251.80</b>

- Number of Computer Centres with capacity of each

Particular	Total No. of Computer Room	Total Area in Sq. Mtrs.
Computer Room	1	251.80
	Web Technology (Internet)	150
	Programming Lab	110
	Software Engineering	110
	Database Lab	85

- Central Examination Facility, Number of rooms and capacity of each **Examination cell is established to conduct the exam. The above mentioned classrooms and tutorials rooms are used for conducting examinations.**
- Teaching Learning process **Faculties are attending faculty development programme conducted by various Government agencies.**

- Curricula and syllabi for each of the programmes as approved by the University.  
**As per the Syllabus of University of Mumbai**
- Academic Calendar of the University  
**ATTACHED HEREWITH - (Appendix - 2)**
- Academic Time-Table  
**ATTACHED HEREWITH - (Appendix - 3)**
- Teaching Load of each Faculty  
**ATTACHED HEREWITH - (Appendix - 4)**
- Internal Continuous Evaluation System and place  
**Performance appraisal of the Teacher is done on the basis of confidential reports from Incharge to the principal and also based on peer assessment.**
- Students assessment of Faculty, System in place

For each Post Graduate programme give the following: **NOT APPLICABLE**

- i. Title of the programme  
**Nil**
- ii. Curricula and Syllabi  
**Nil**
- iii. Faculty Profile :

Brief profile of each faculty: **Nil**

Laboratory facilities Exclusive to the PG programme

Special Purpose: **NOT APPLICABLE**

- Software, all design tools in case **NOT APPLICABLE**
- Academic Calendar and Frame work **NOT APPLICABLE**
- Research focus **NOT APPLICABLE**

List of typical research projects: **NOT APPLICABLE**

- Industry Linkage : **NOT APPLICABLE**
- Publications (if any) out of research in last three years out of masters projects
- Placement status : **I NOT APPLICABLE**
- Admission procedure : **NOT APPLICABLE**
- Fee Structure : **NOT APPLICABLE**
- Hostel Facilities : **NOT APPLICABLE**
- Contact address of co-coordinator of the PG programme

Name: **NOT APPLICABLE**